Digitized by the Internet Archive
in 2018 with funding from
University of Western Ontario - University of Toronto Libraries

https://archive.org/details/litalianainlondr00cima_2

118

Voi piu non siete degno

Scena e Duetto

Del Sig.r Domenico Cimarosa

nell' Italiana in Londra

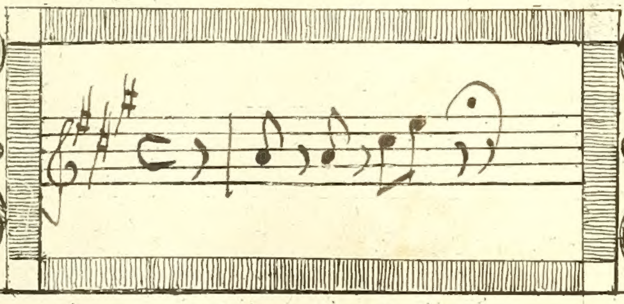

nell' Italiana in Londra

Voi più non siete degno

Scena e Duetto

Del Sig.r Domenico Cimarosa

f:

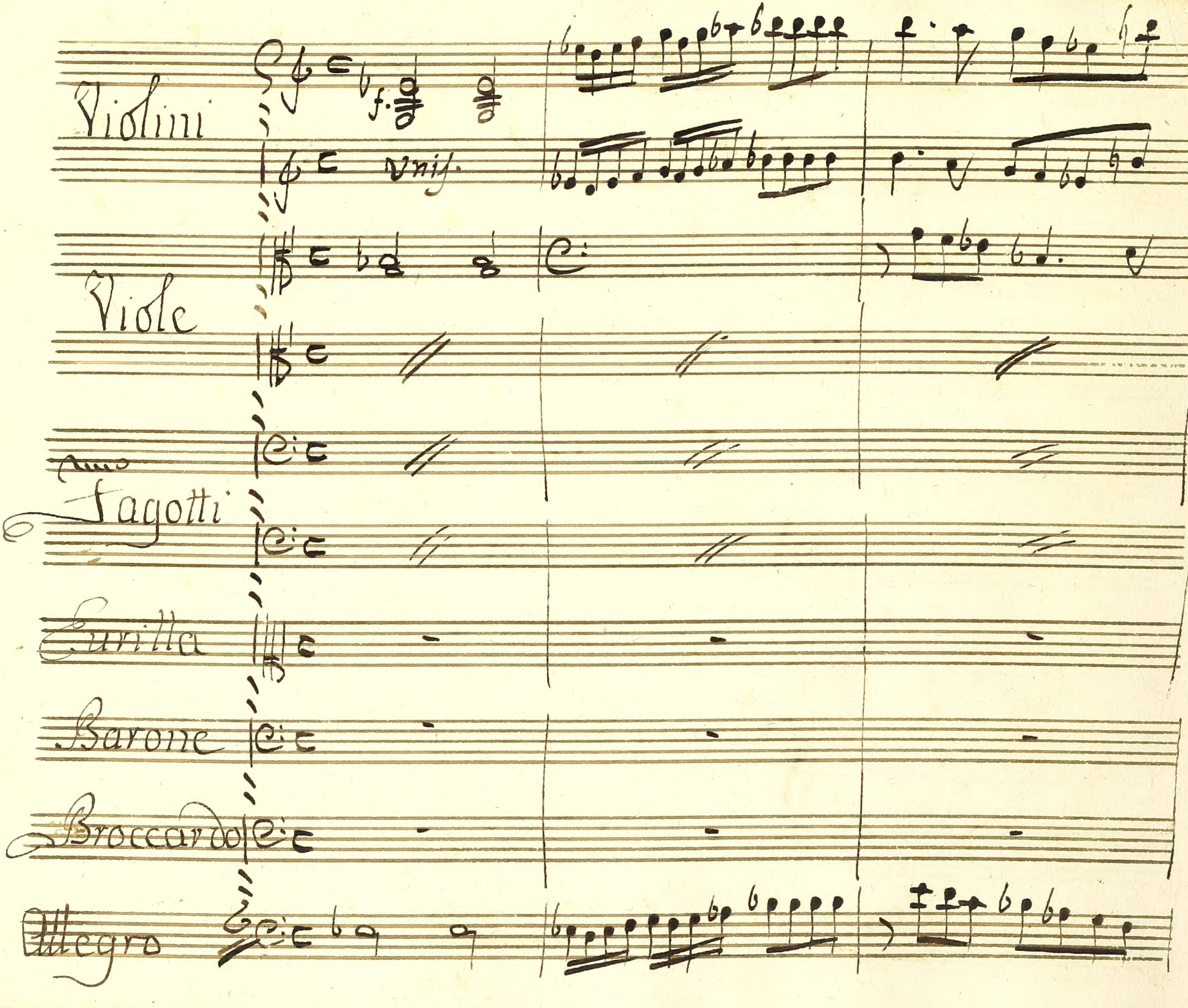
Violini
unis.
Viole
Fagotti
Eurilla
Barone
Broccardo
Allegro

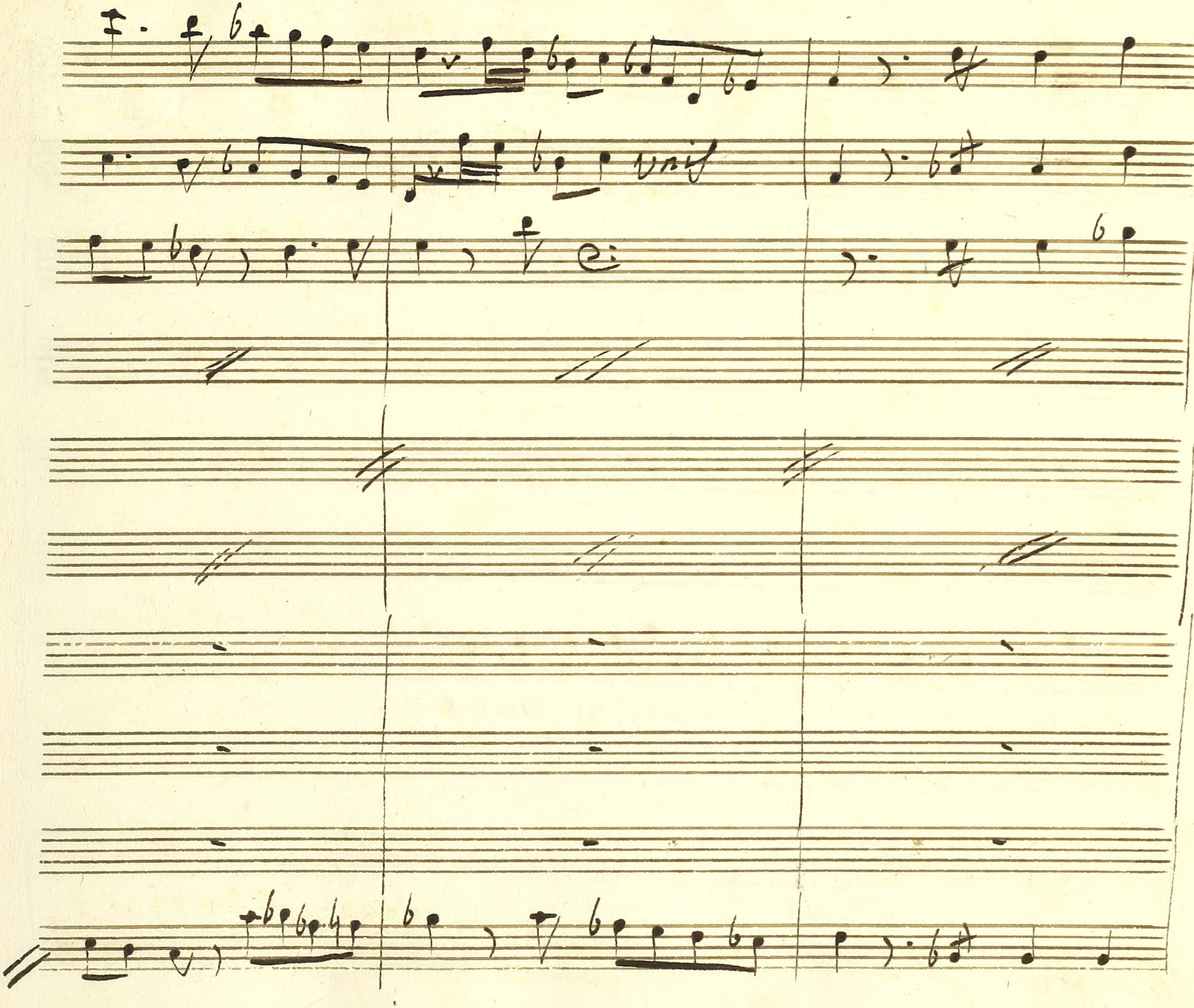
unis

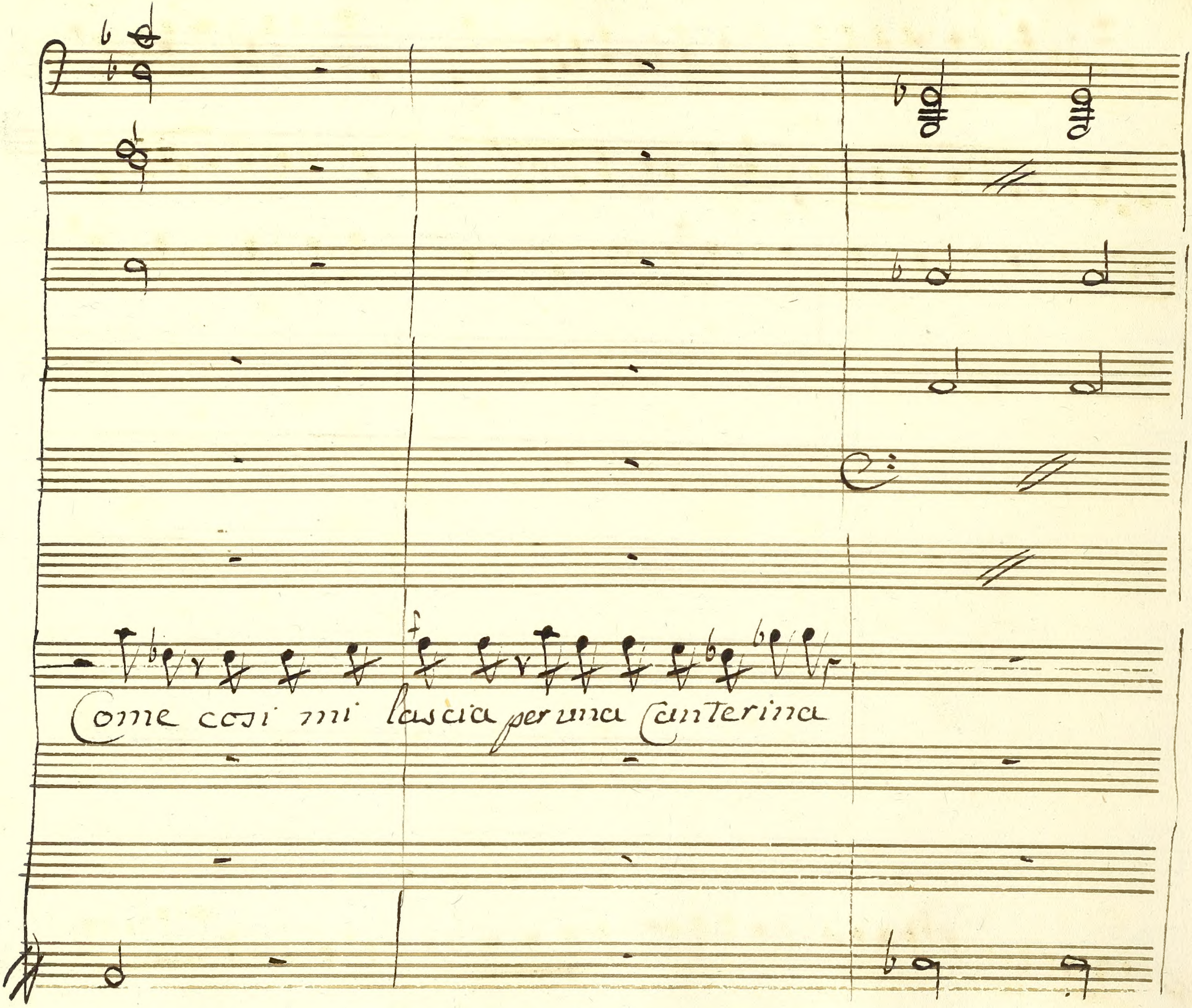
Come così mi lascia per una canterina

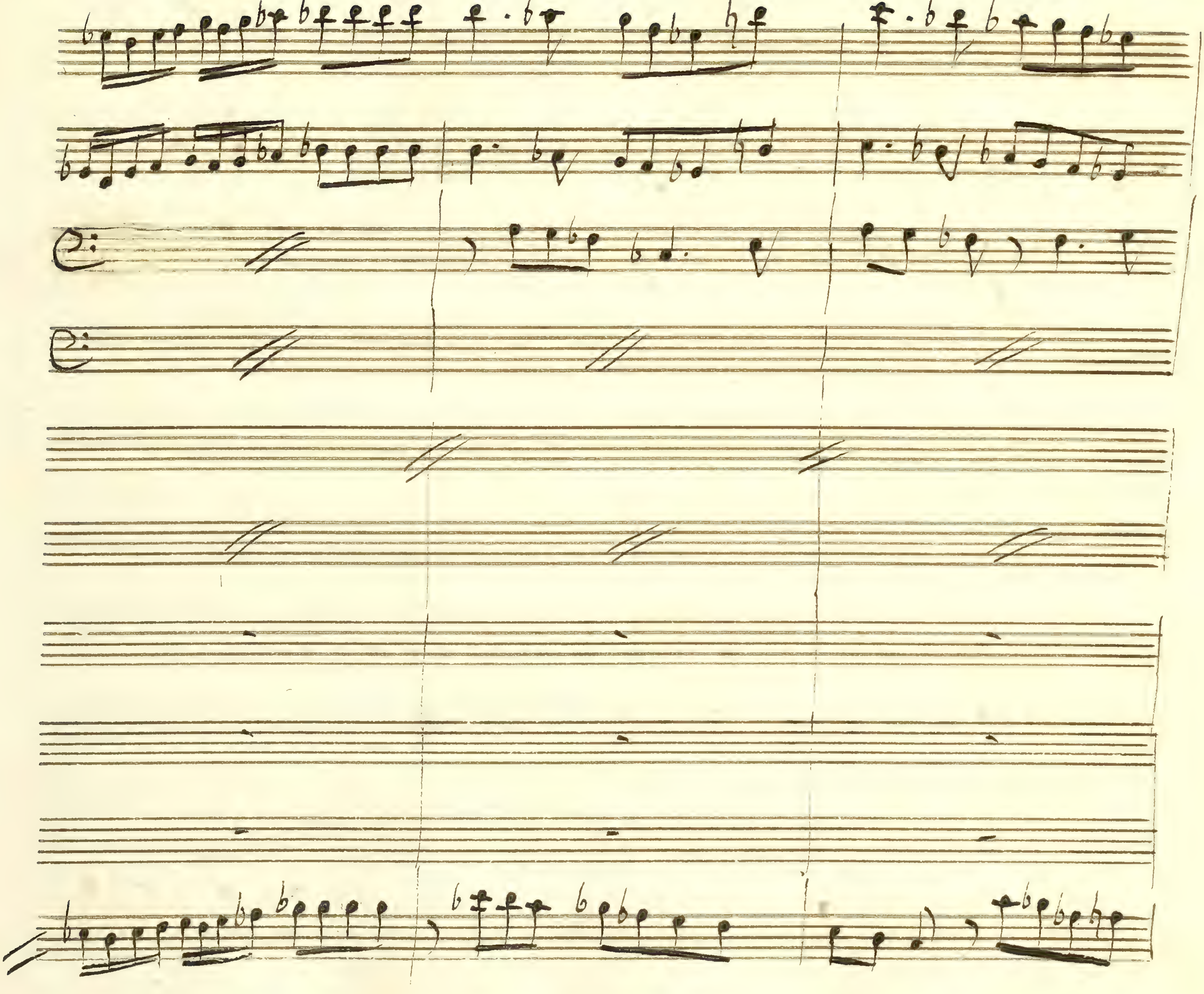

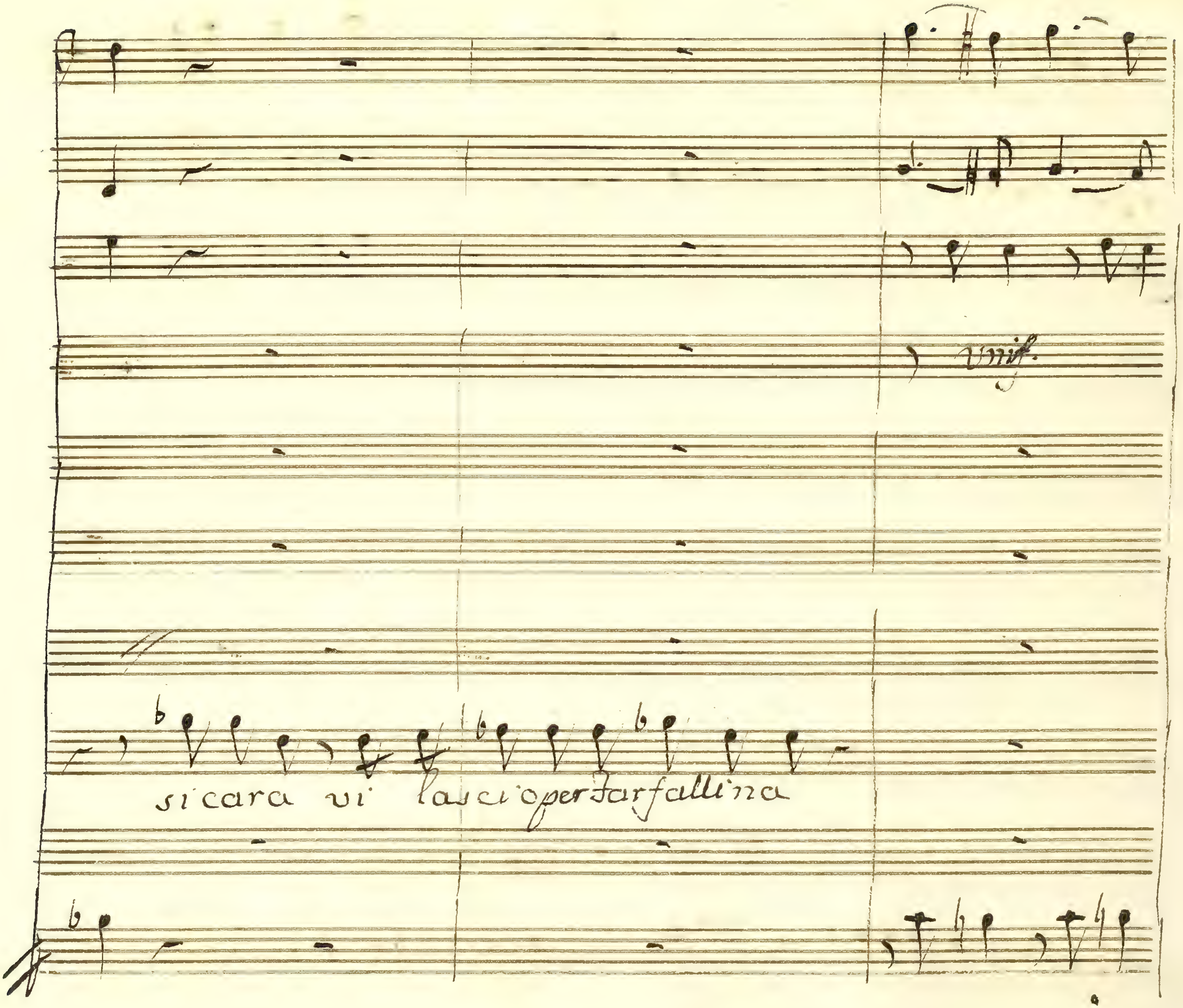
Unis.
si cara vi lasci o per farfallina

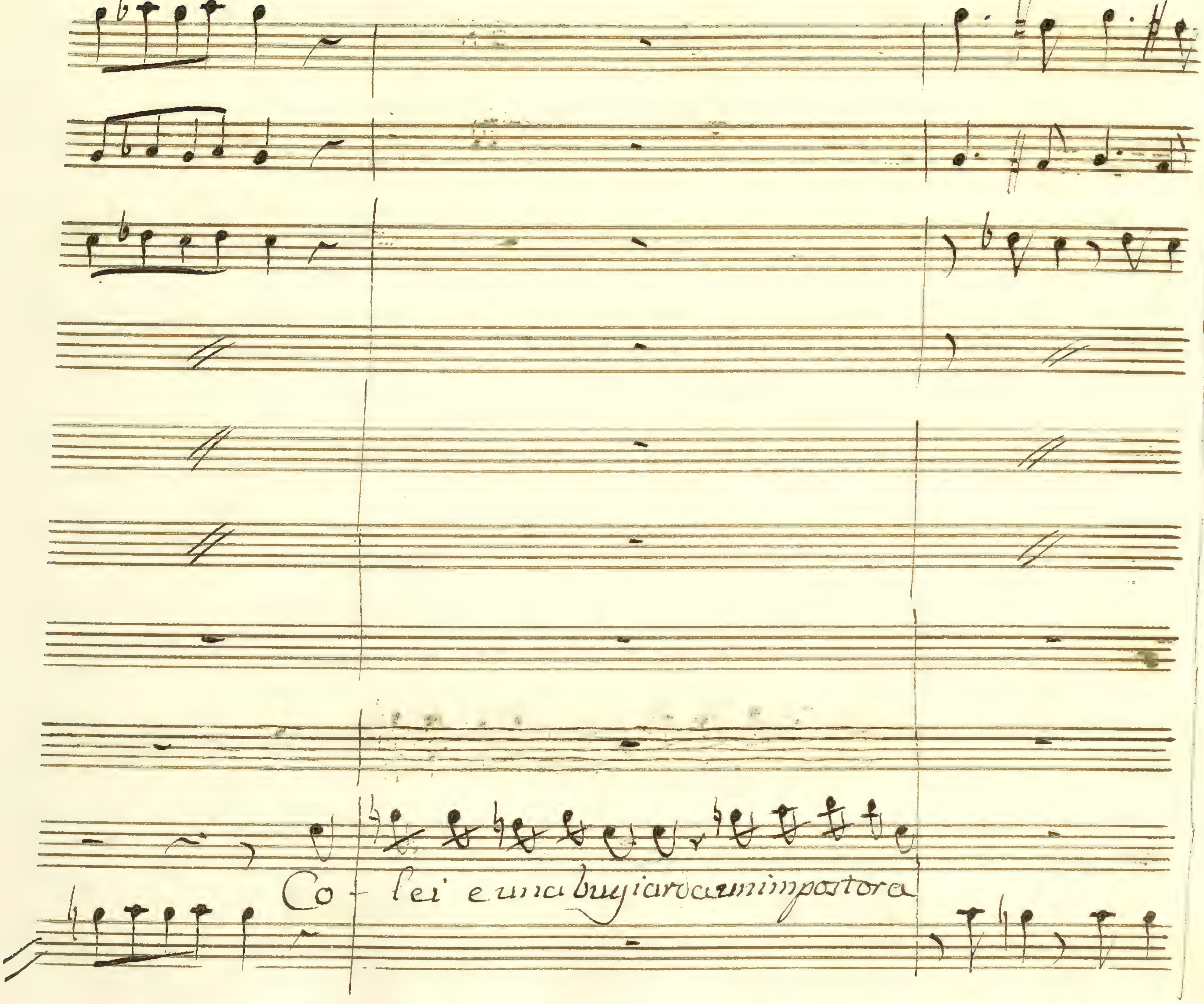
Co - lei e una bugiarda un impostora

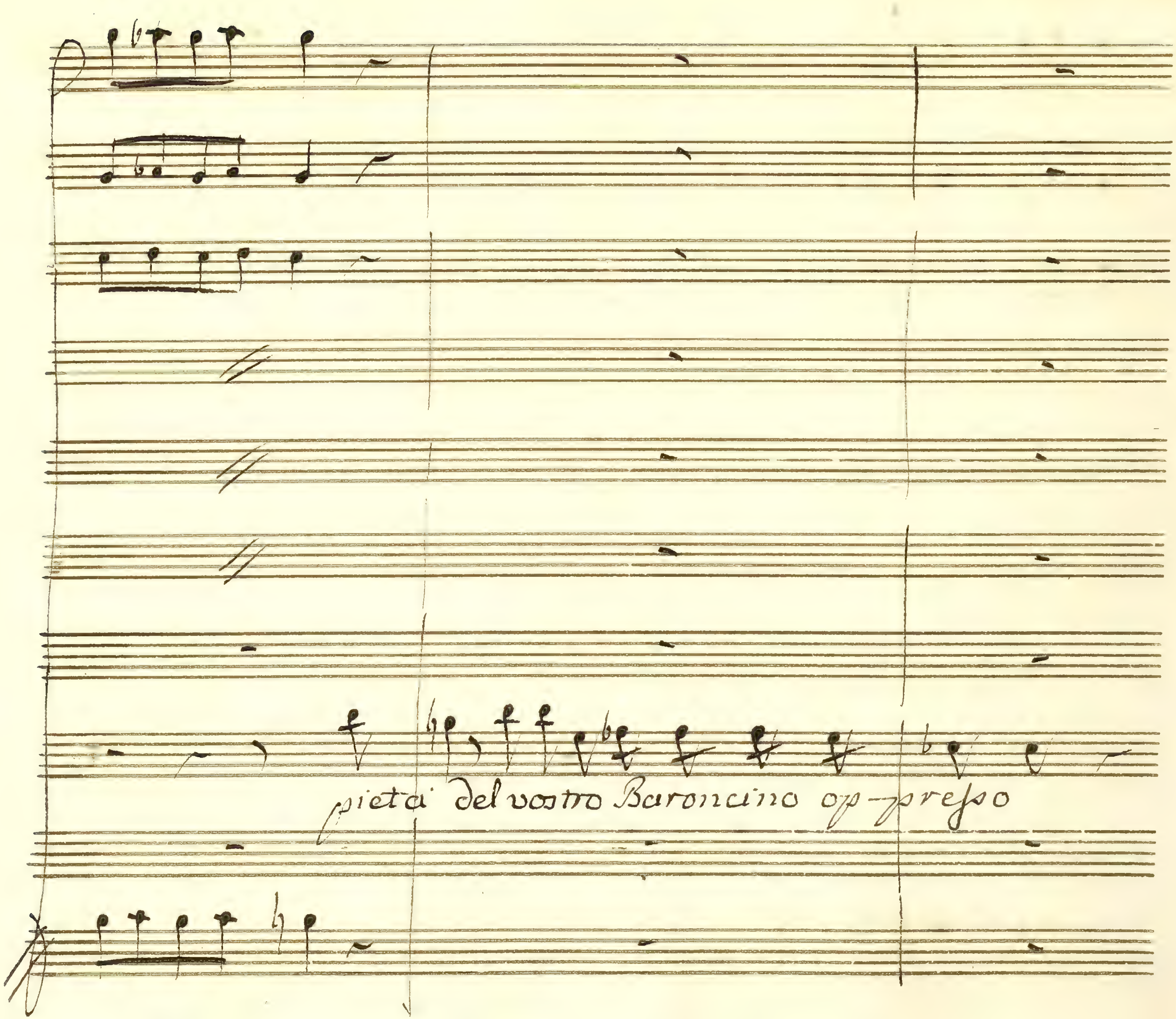
pietà del vostro Baroncino op-presso

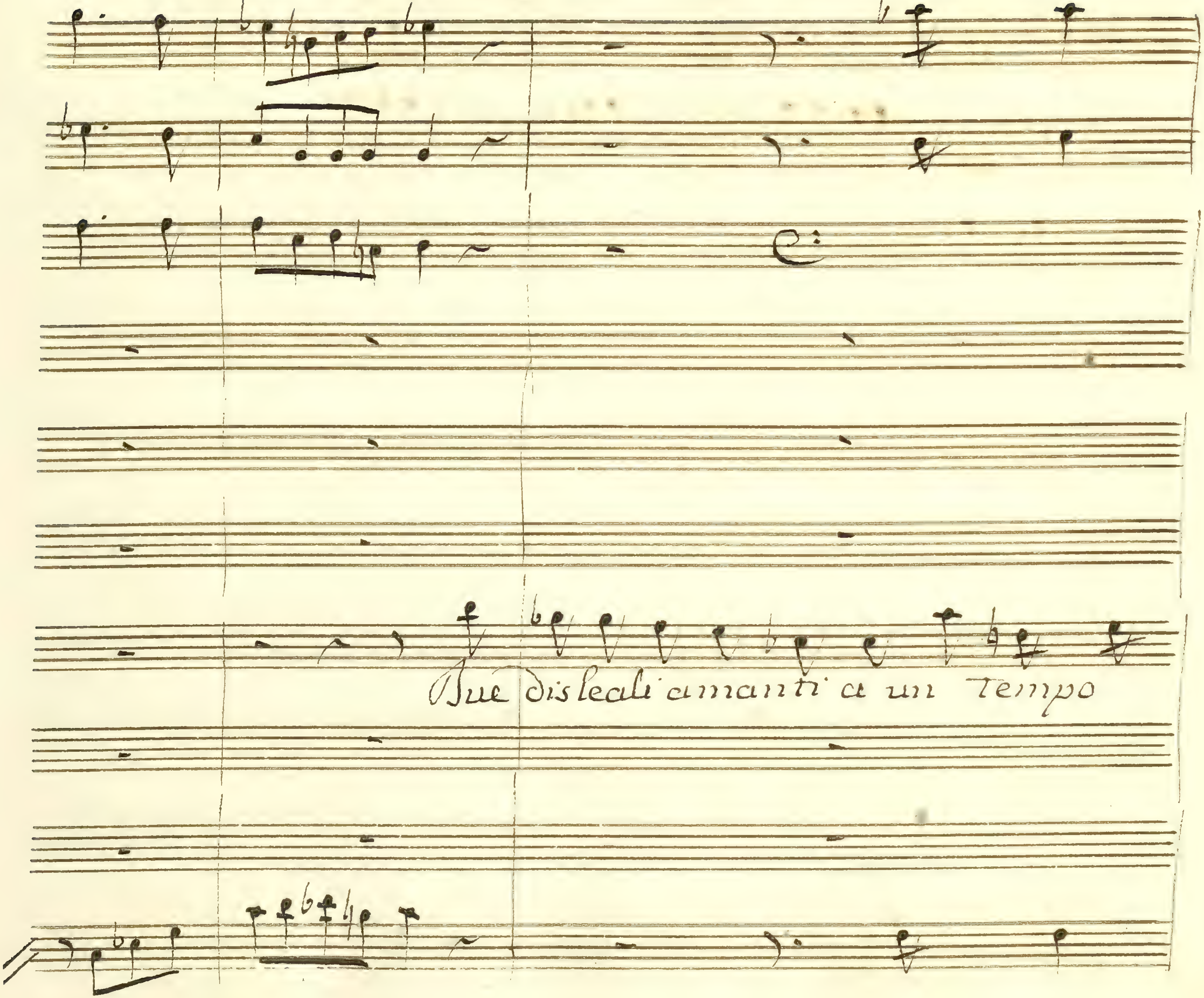
Due disleali amanti a un tempo

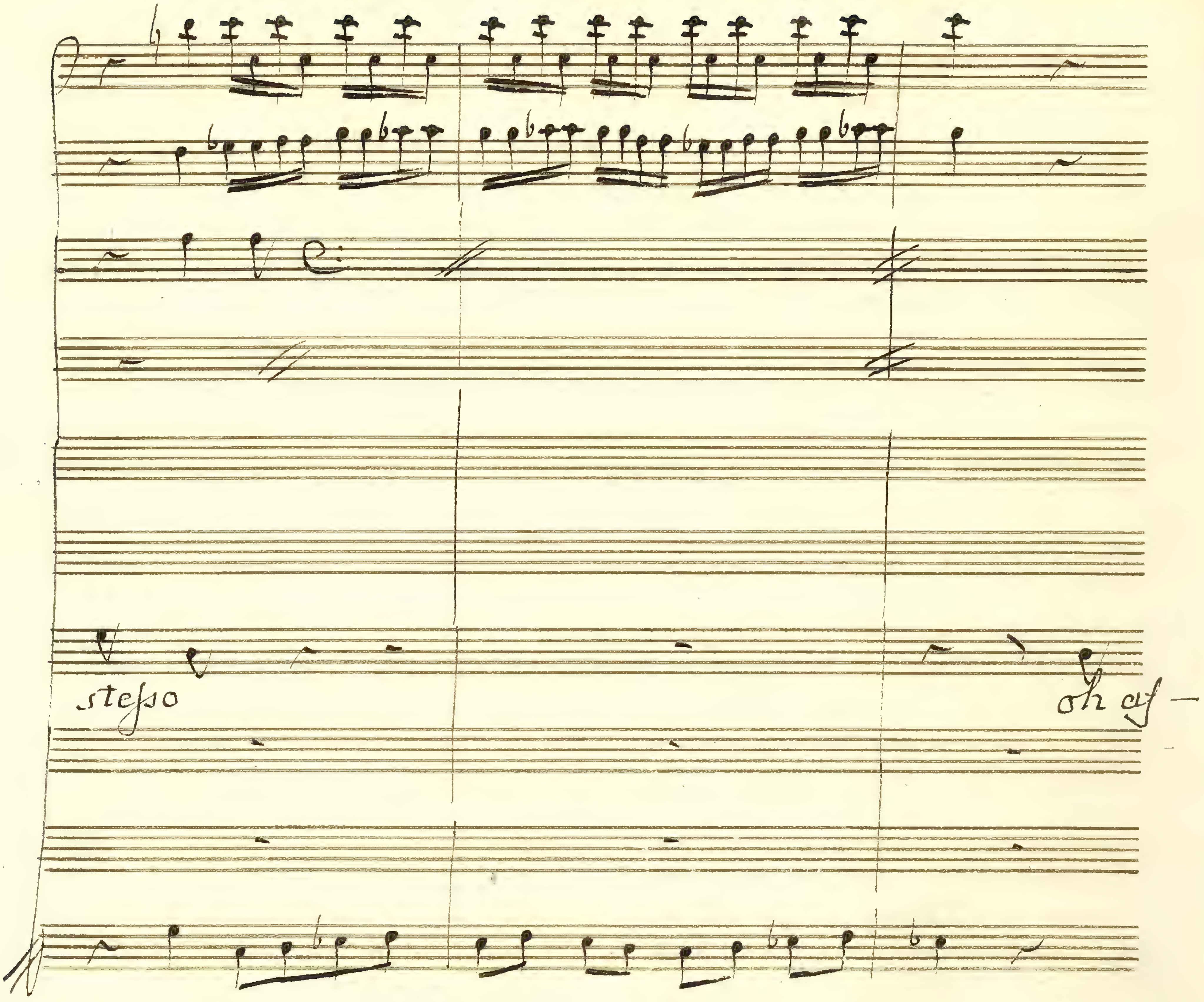
stesso
oh af –

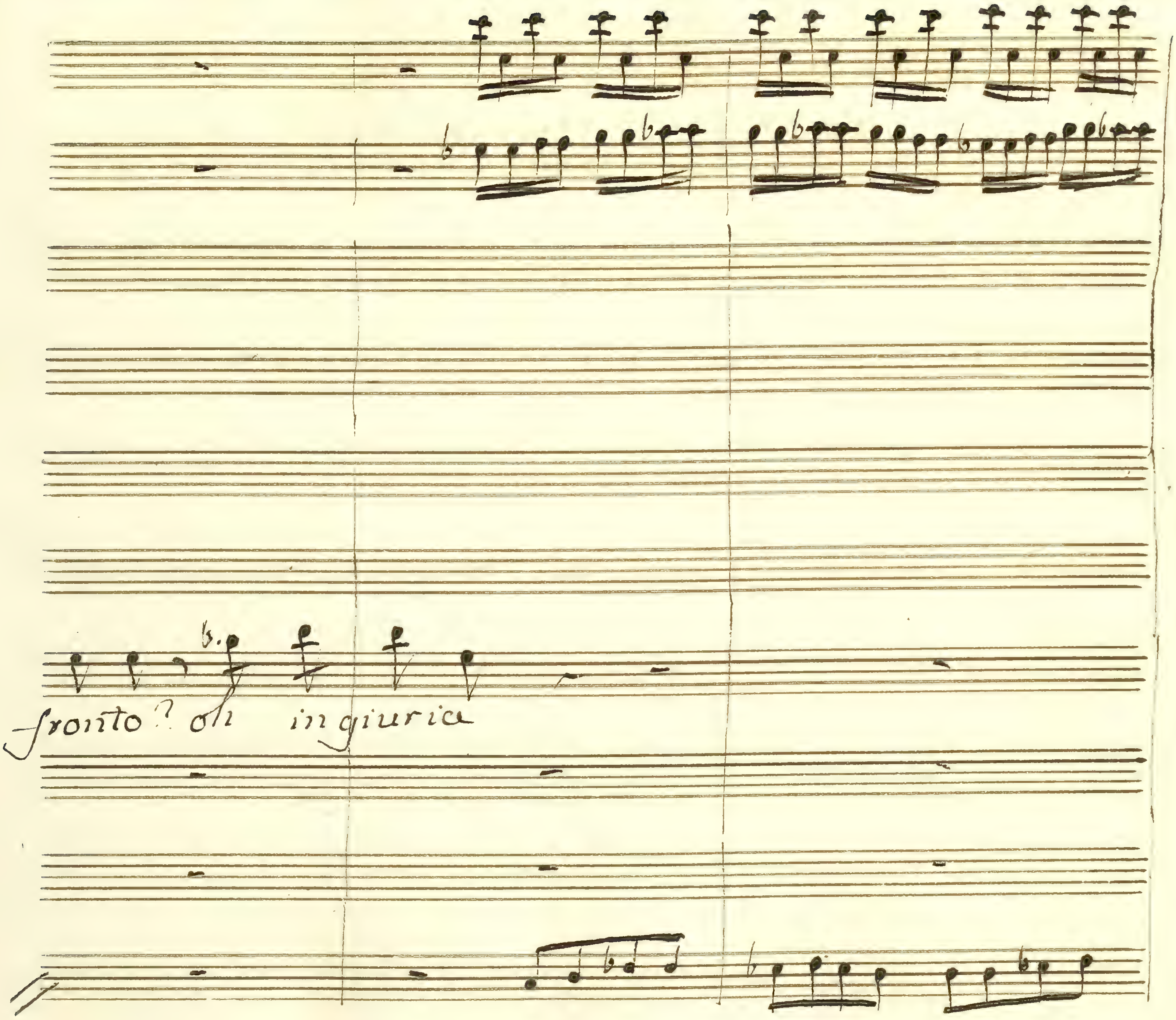
fronto? oh ingiuria

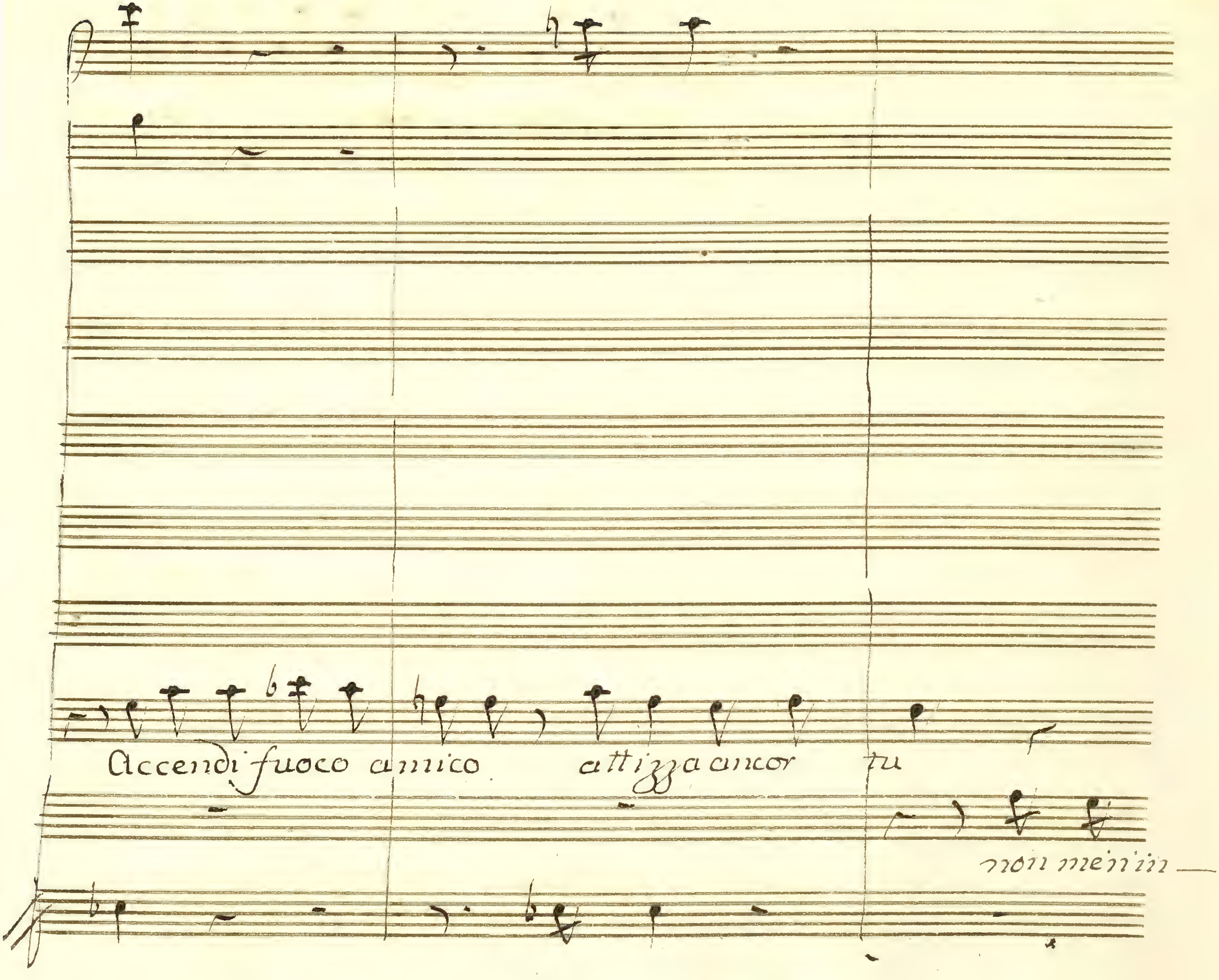
Accendi fuoco amico
attizza ancor tu
non men in —

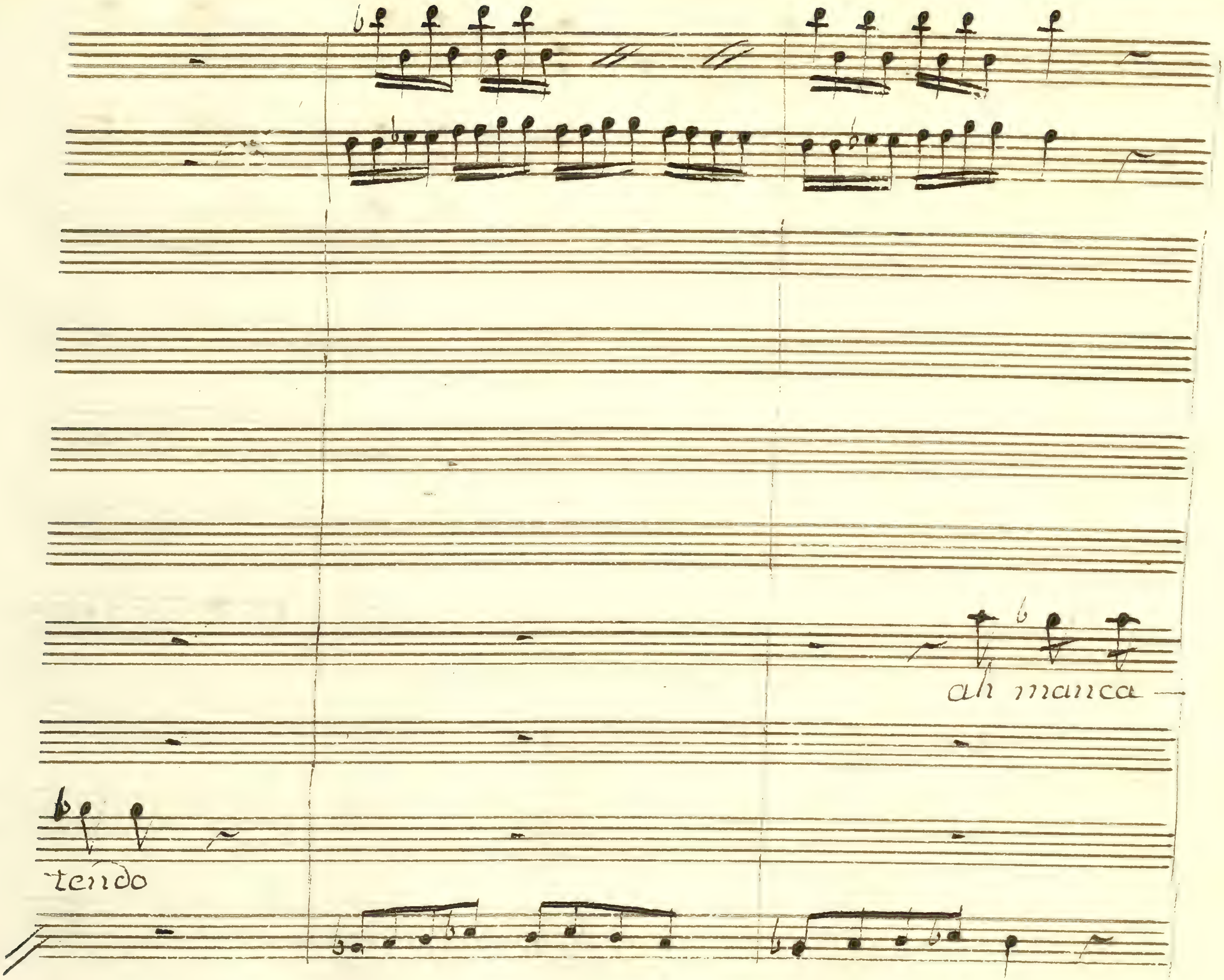
ah manca
tendo

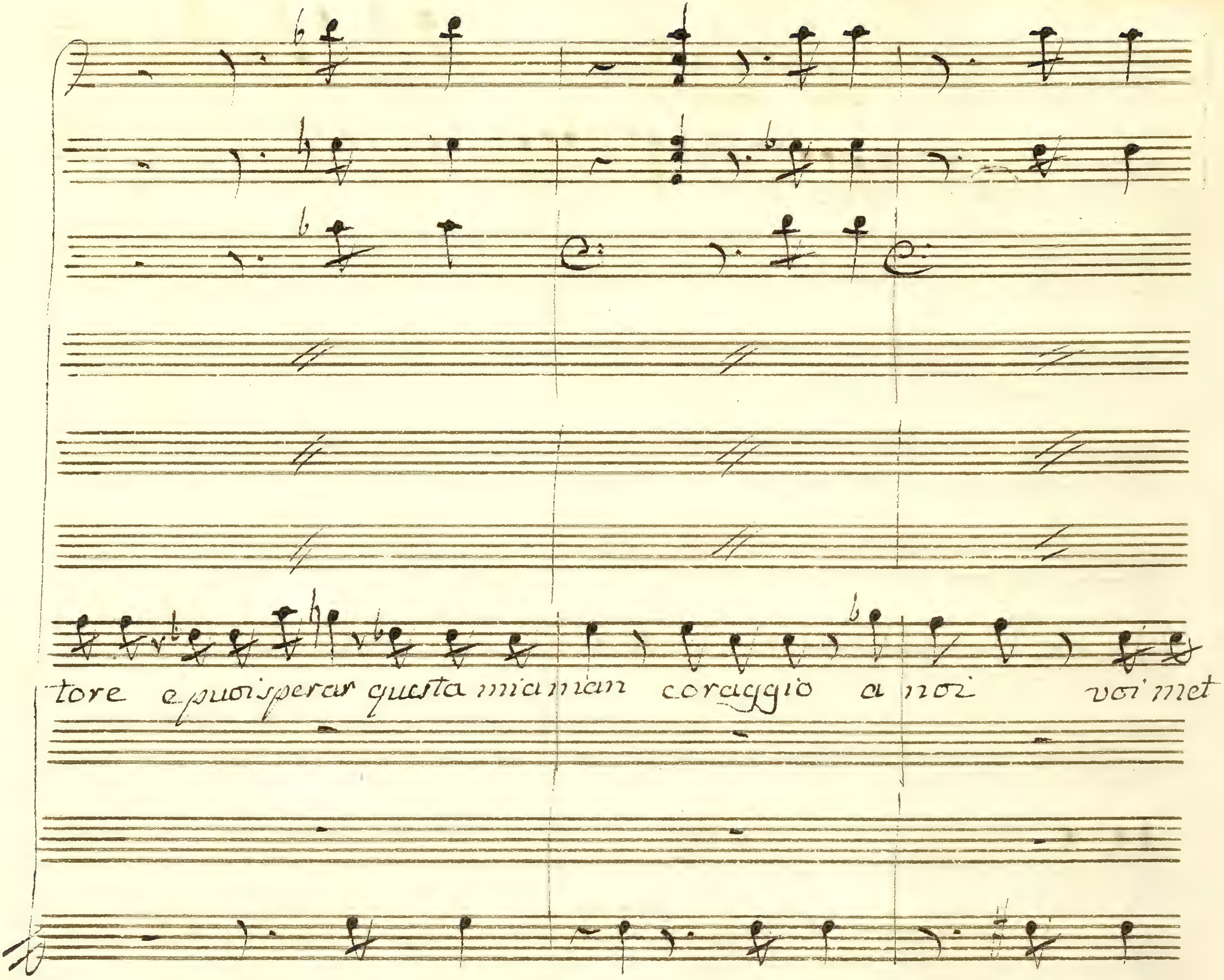
tore e puoi sperar questa mia man coraggio a noi voi met

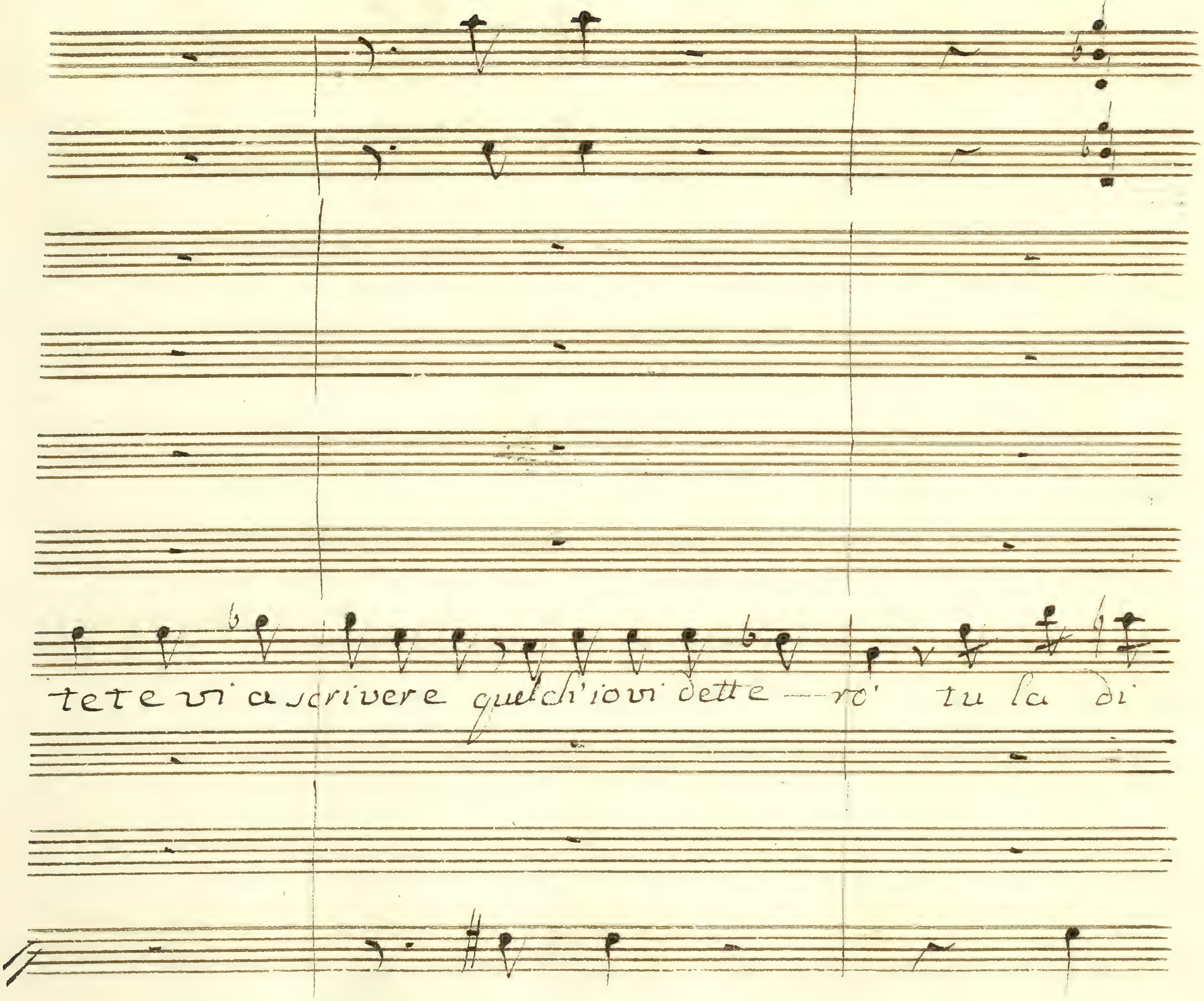
tete vi a scrivere quel ch'io vi dette — rò tu la di

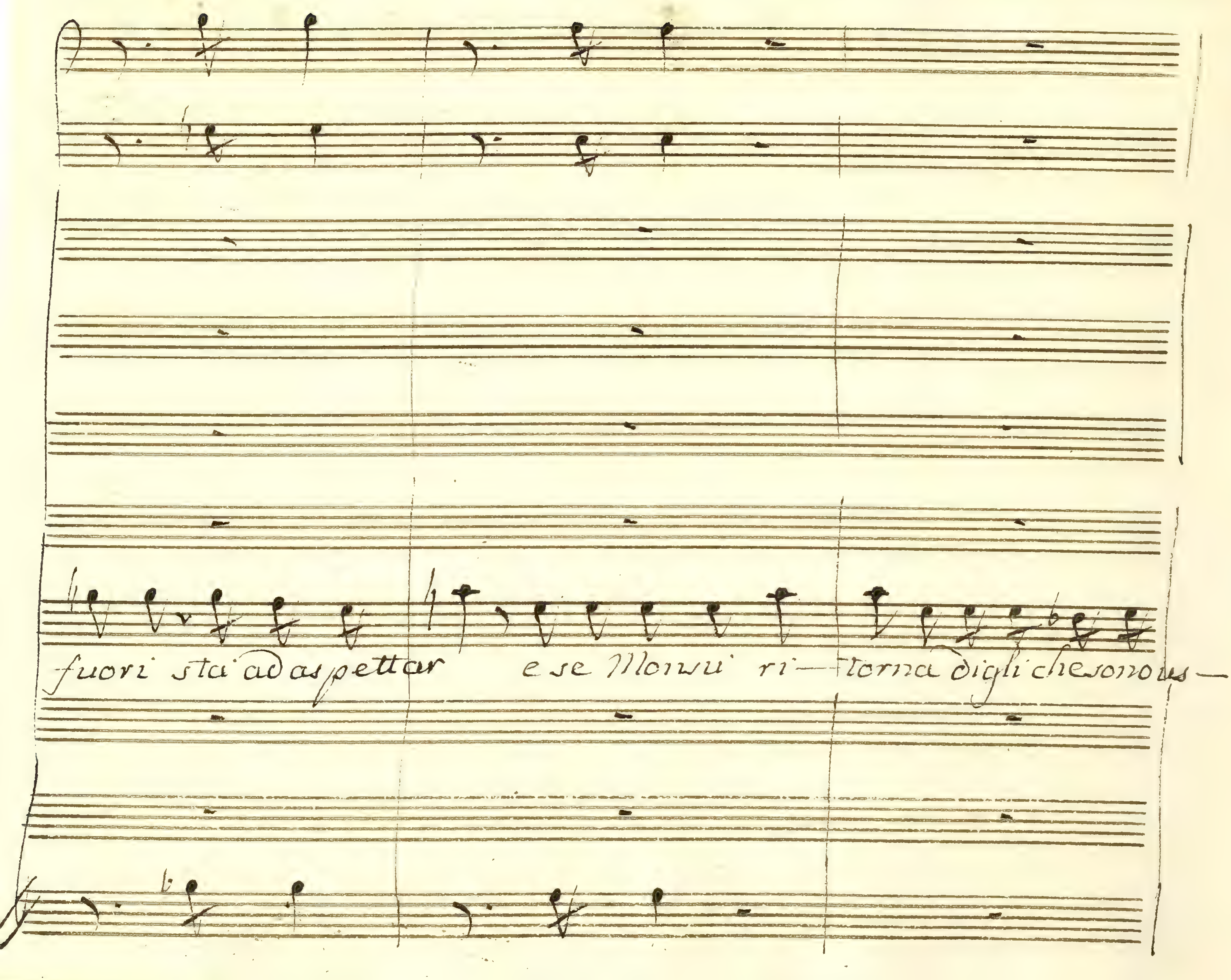
fuori sta ad aspettar e se Monsu ri— torna digli che sono us—

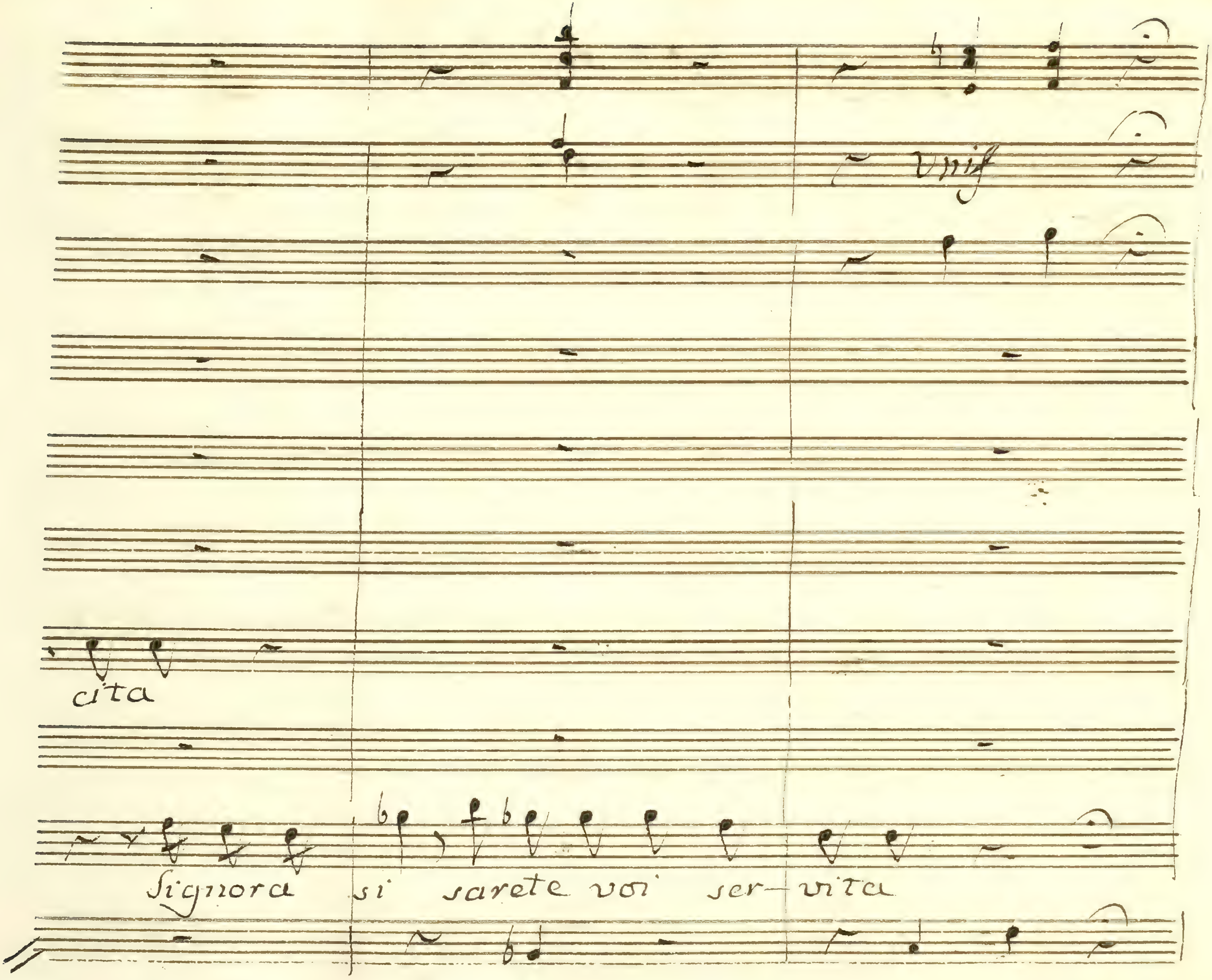

Unis
cita
Signora si sarete voi ser-vita

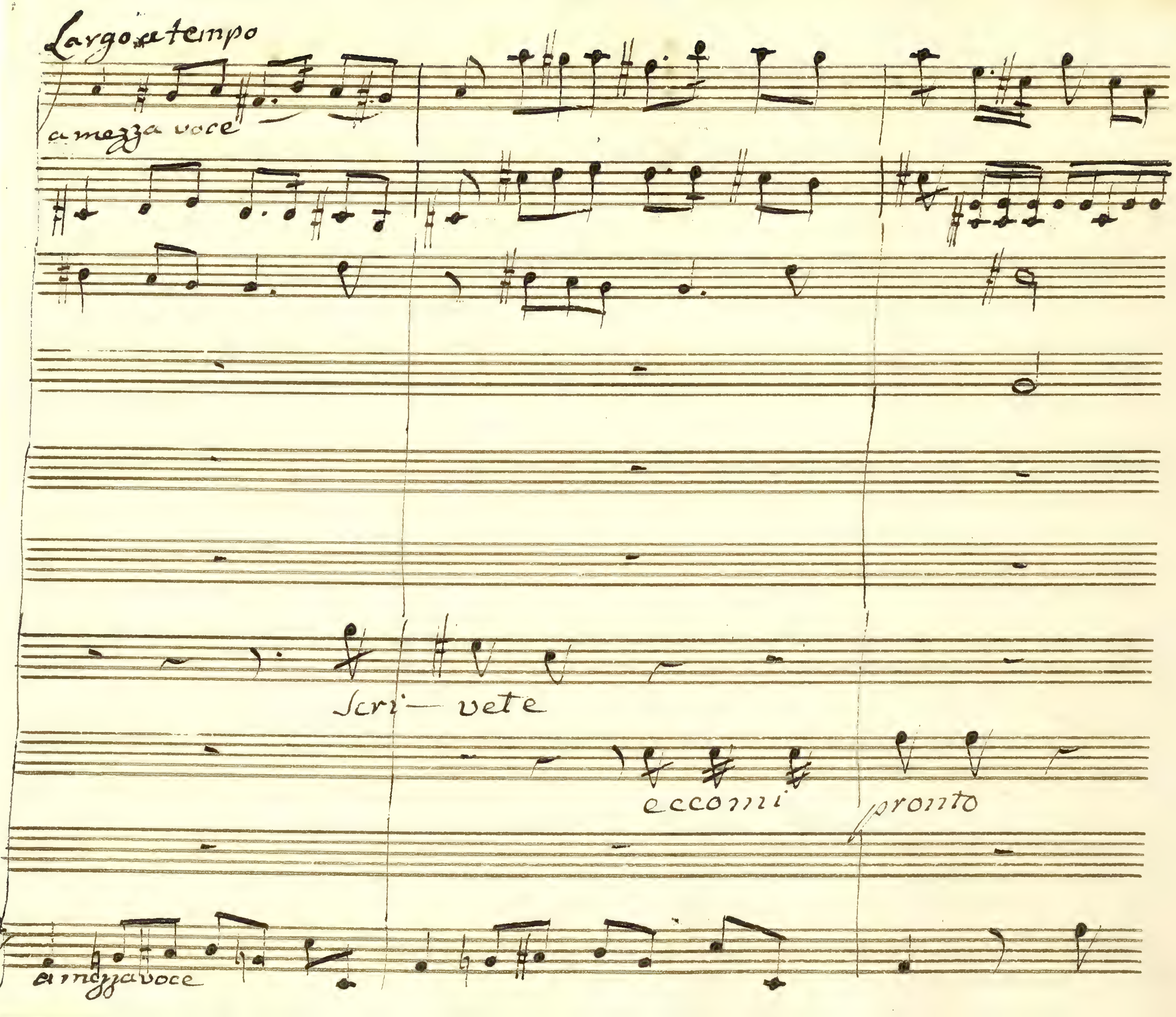
Largo a tempo
a mezza voce
Scri- vete
eccomi
pronto
a mezza voce

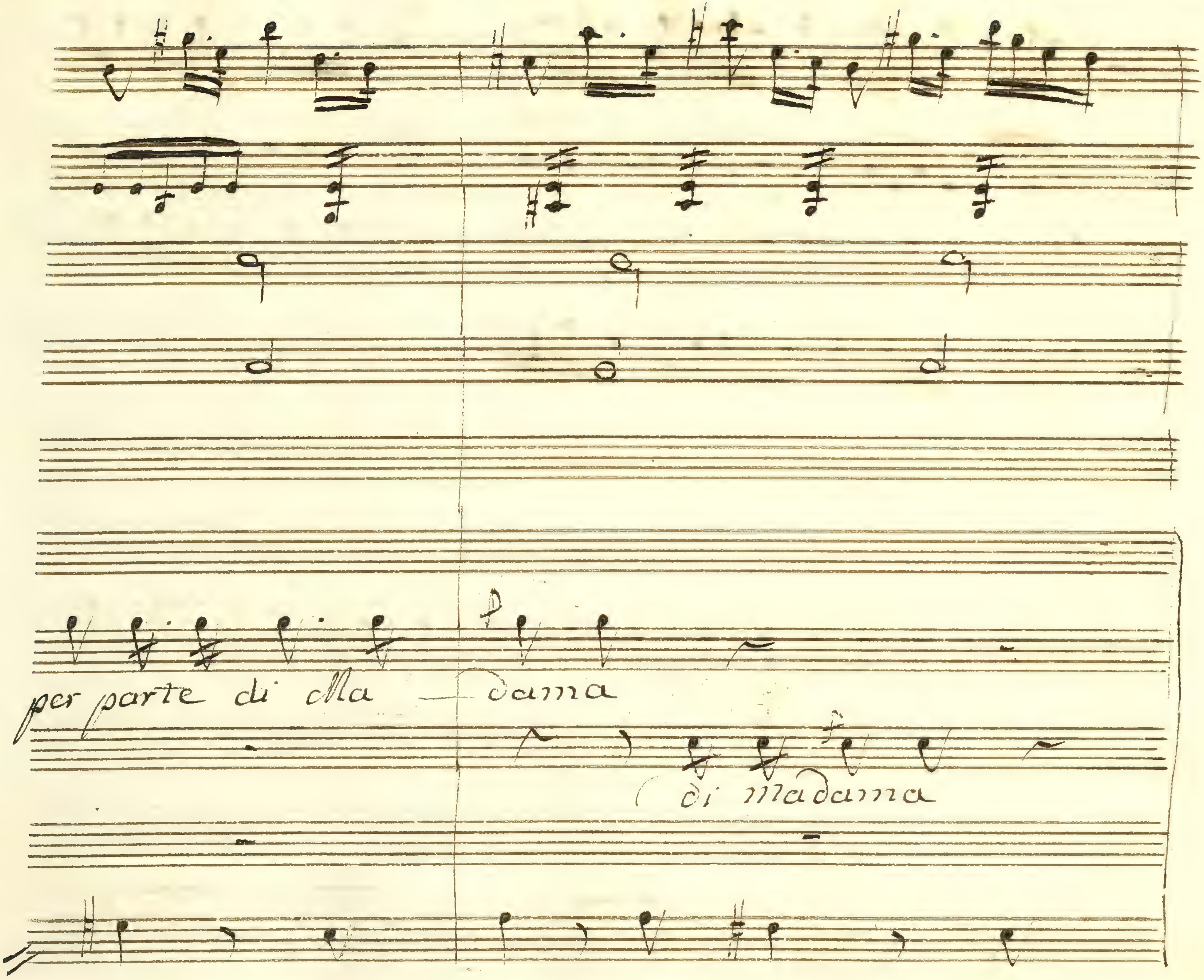
per parte di Ma — dama
(di madama

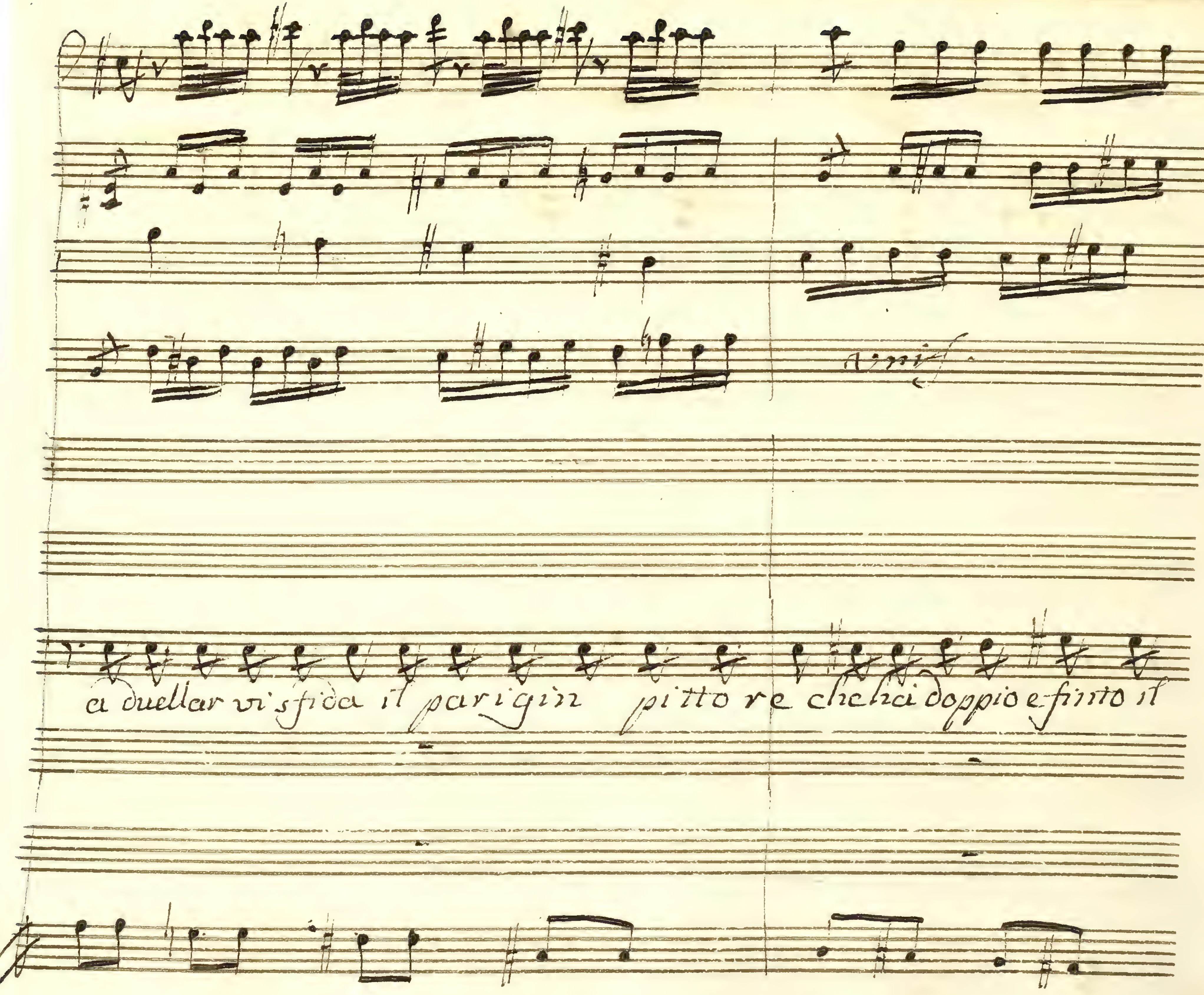
a duellar vi sfida il parigin pittore che lui doppio e finto il

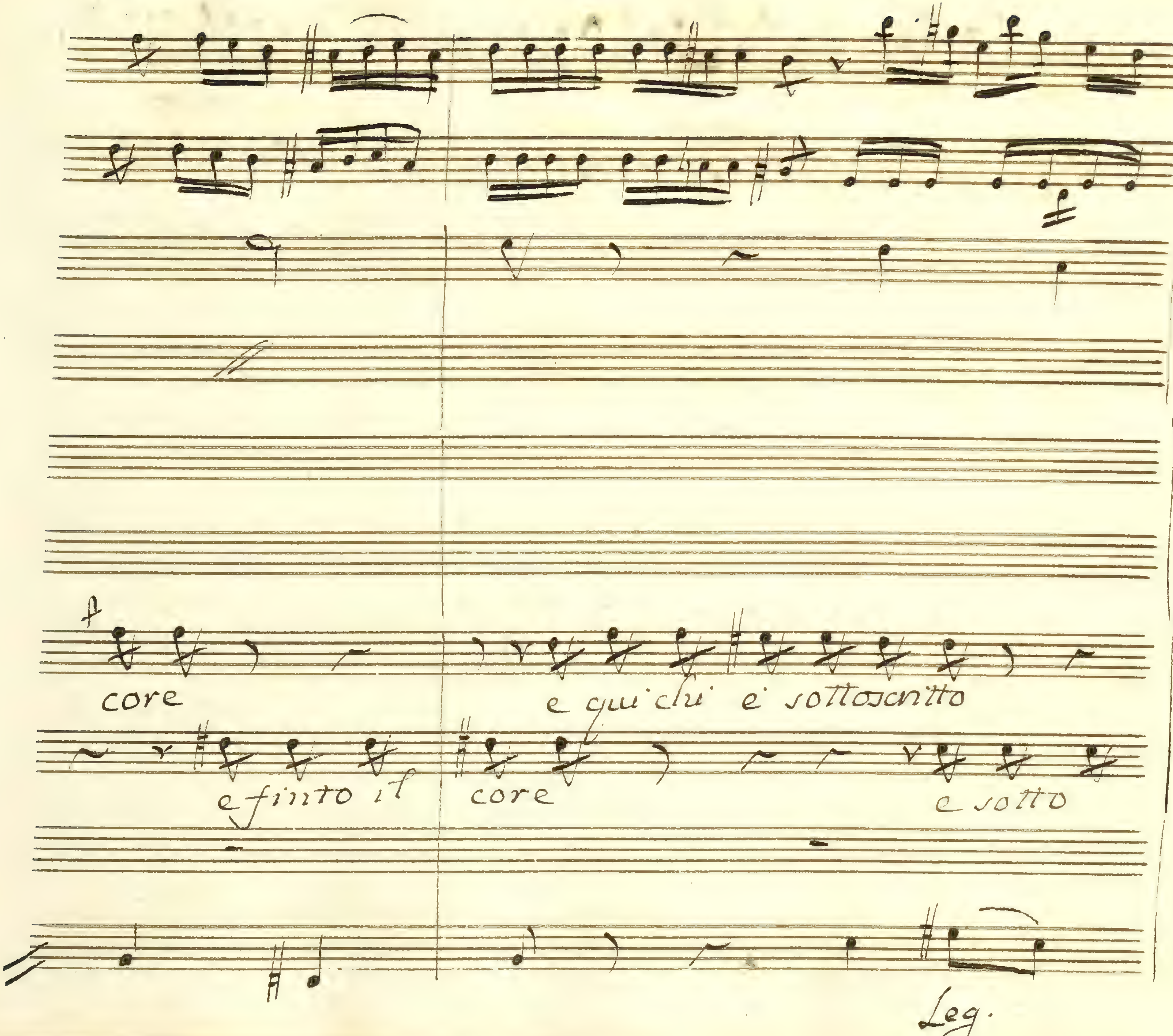
core
e qui chi è sottoscritto
e finto il core
e sotto
Leg.

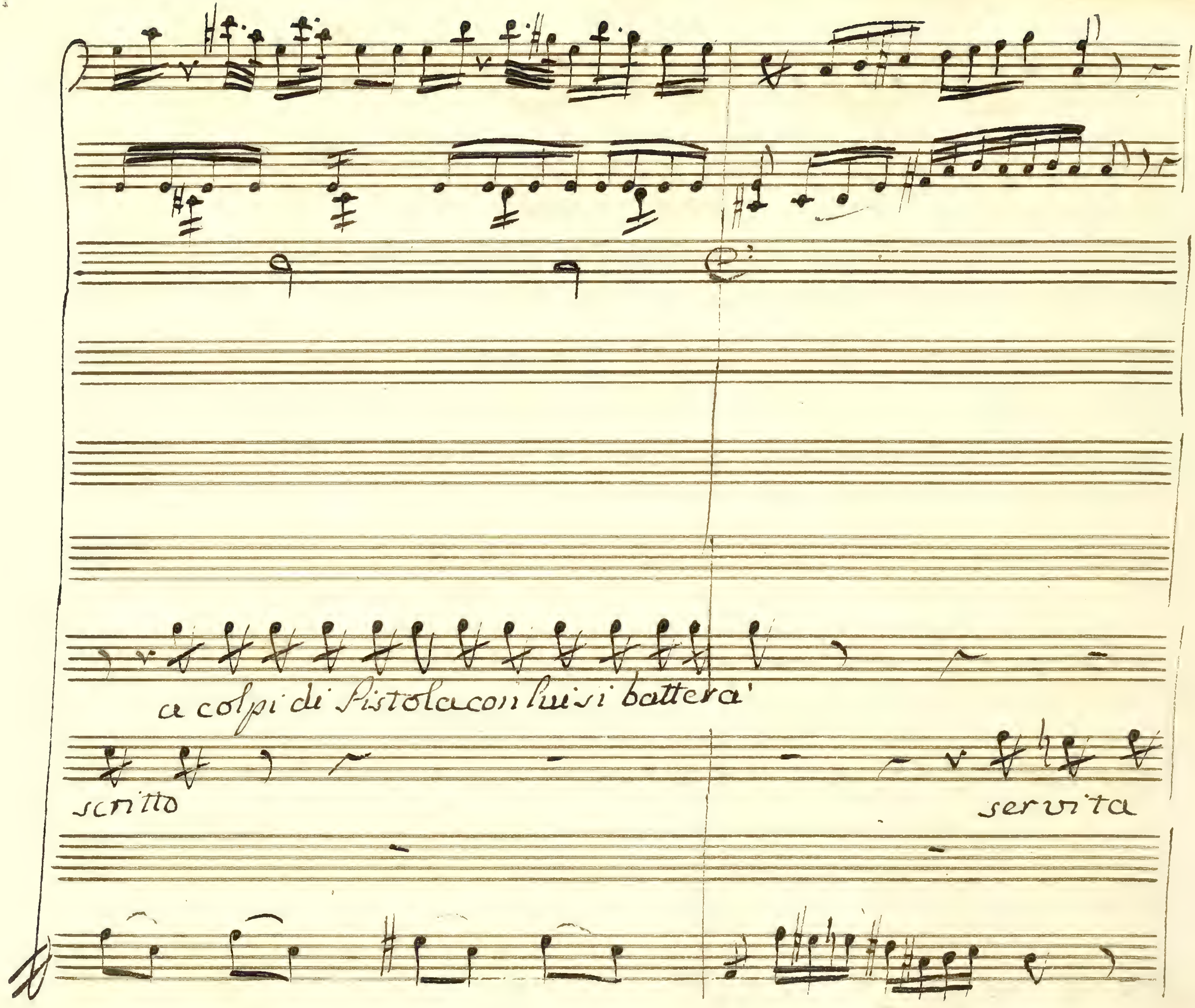
a colpi di Pistola con lui si batterà
scritto
servita

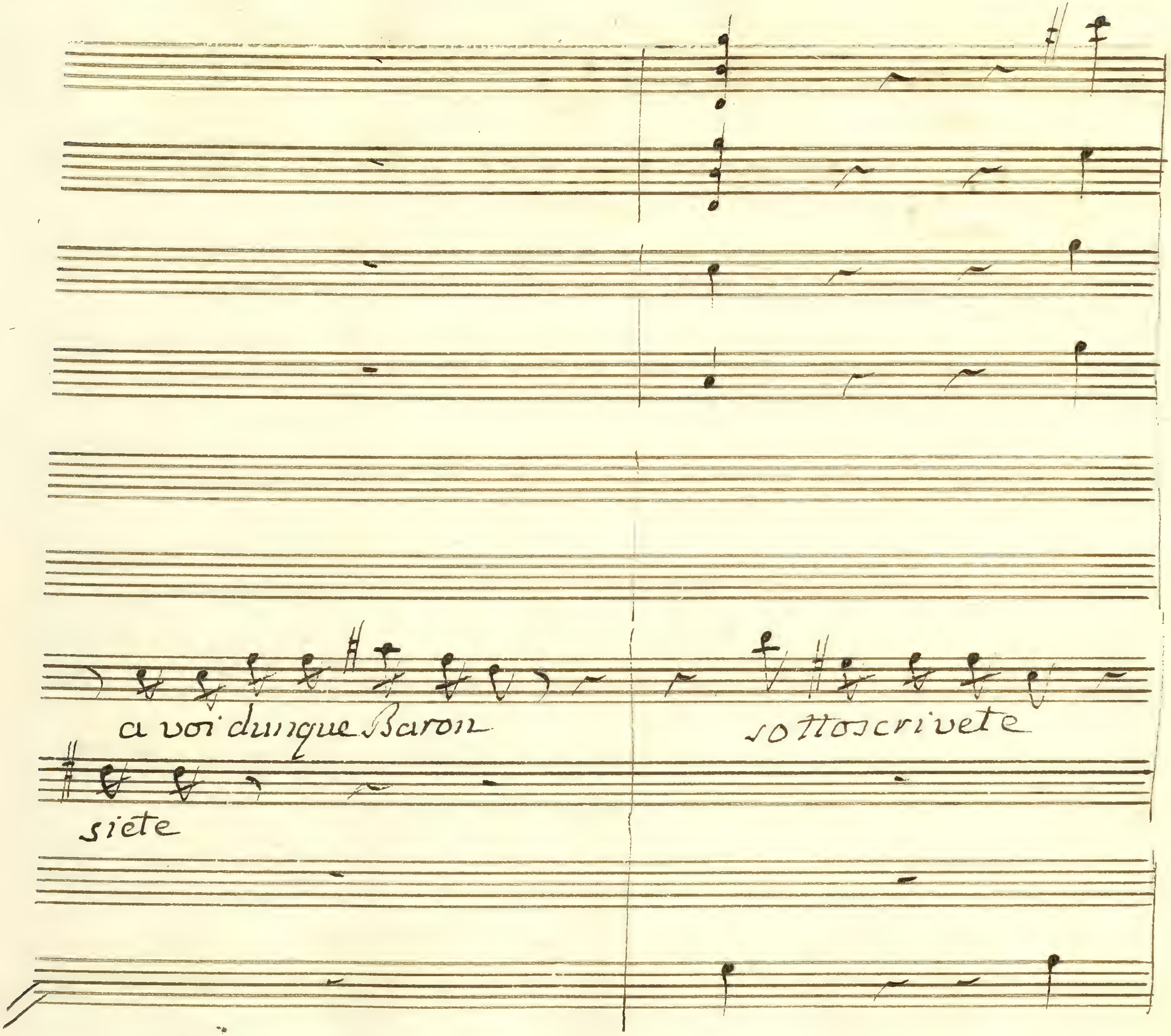
a voi dunque Baron
sottoscrivete
siete

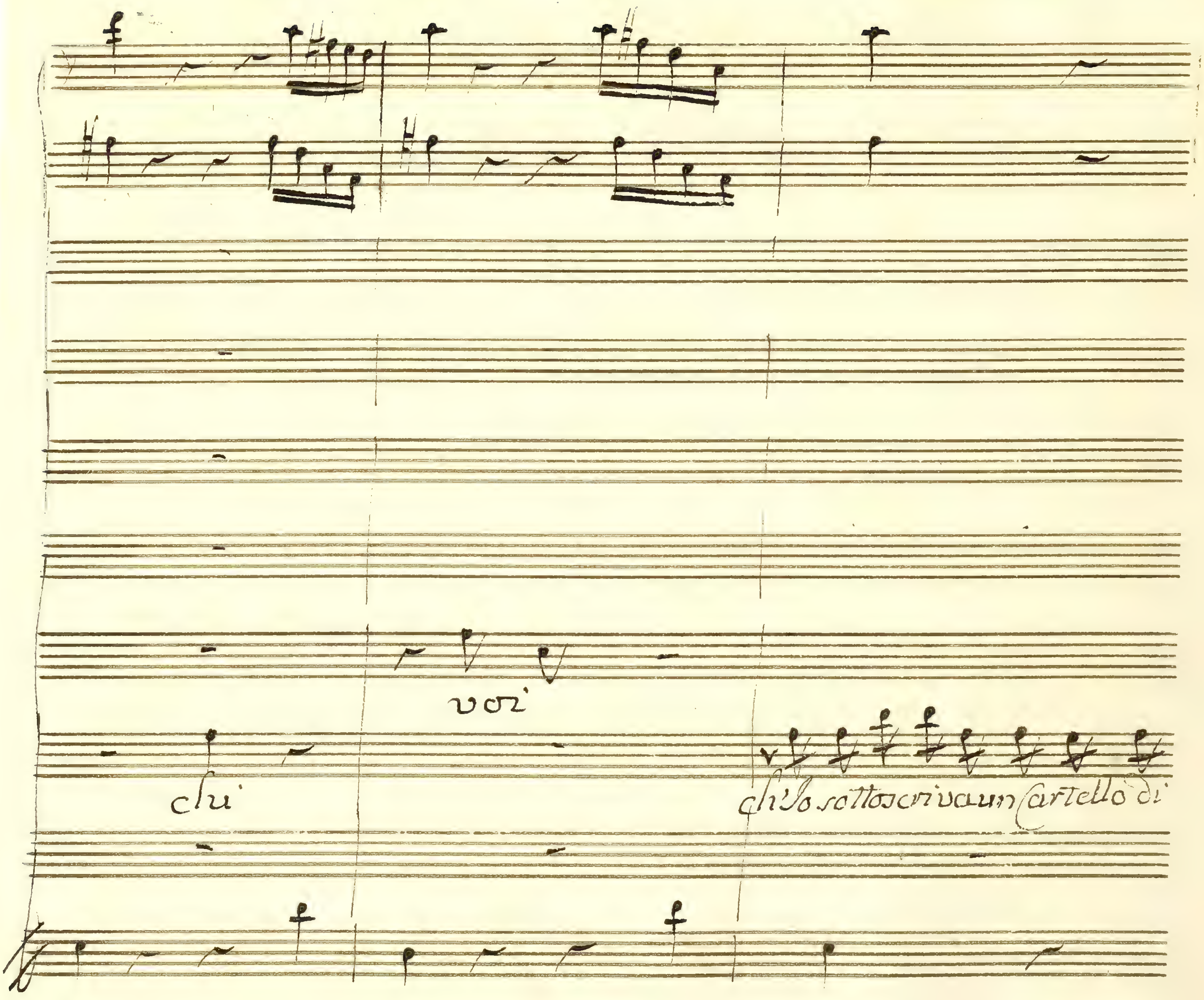
voi
chi
ch'lo sottoscriva un Cartello di

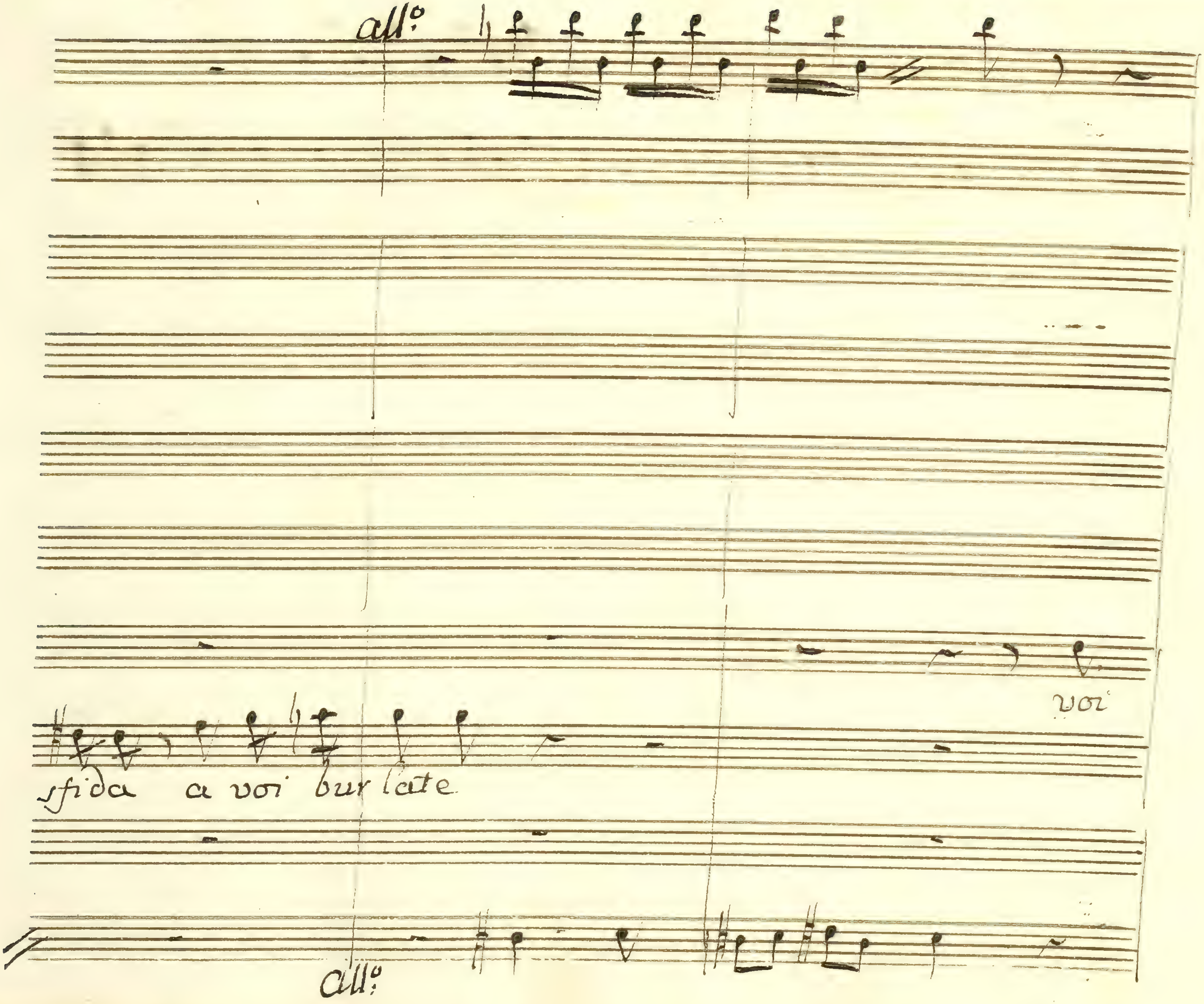
all°
voi
sfida a voi burlate
all°

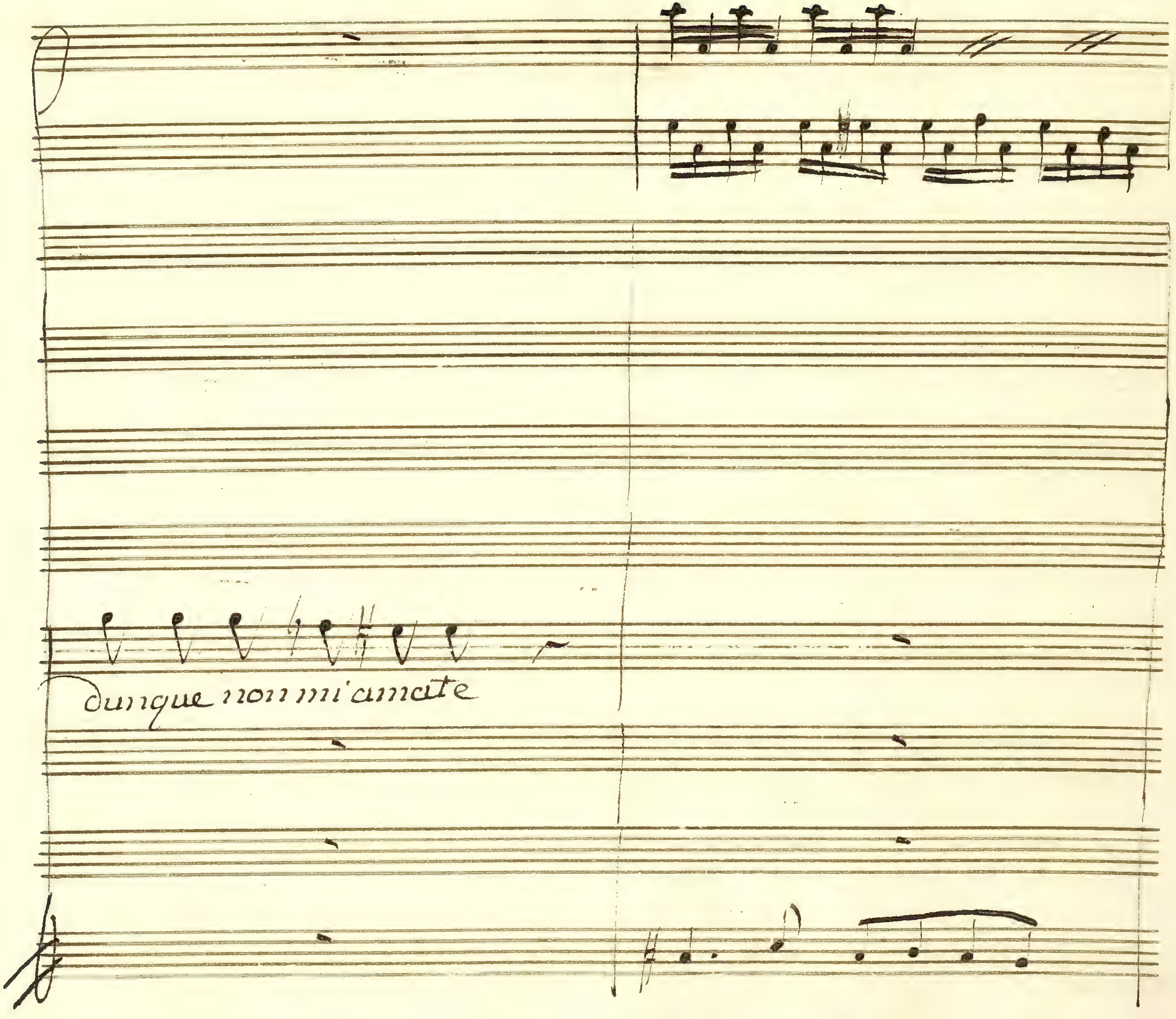
dunque non mi amate

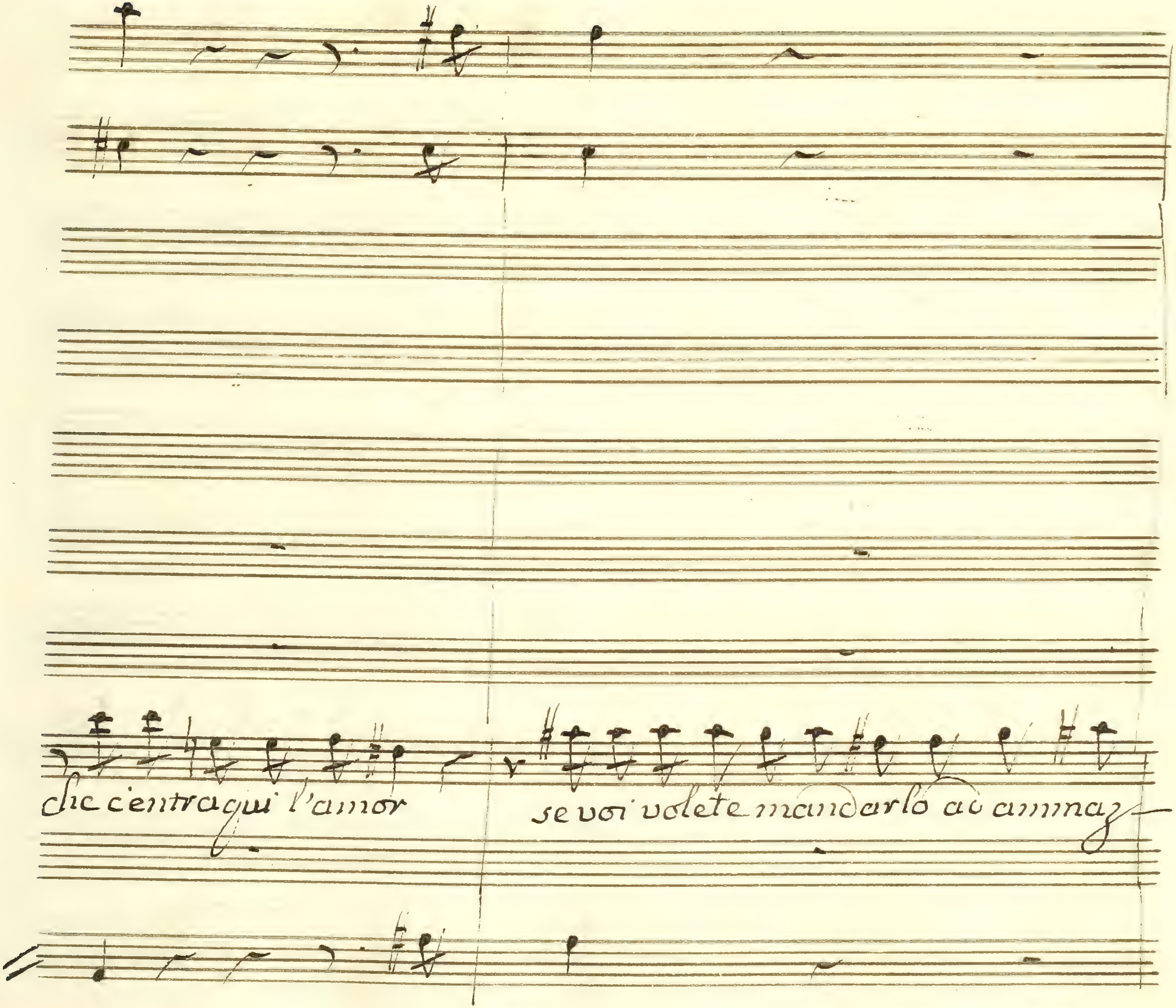
che centraqui l'amor
se voi volete mandarlo ai ammaz-

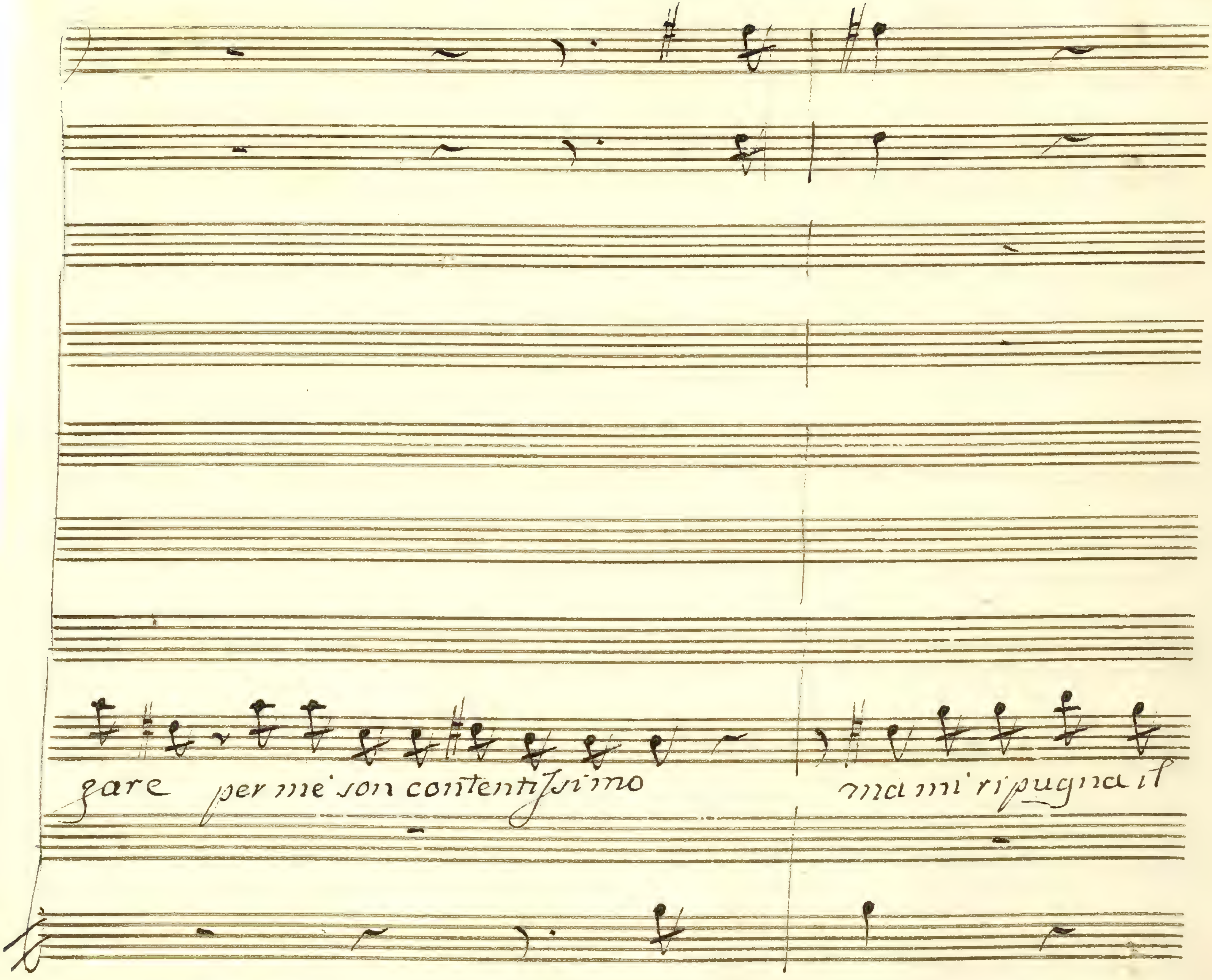
gare per me son contentissimo
ma mi ripugna il

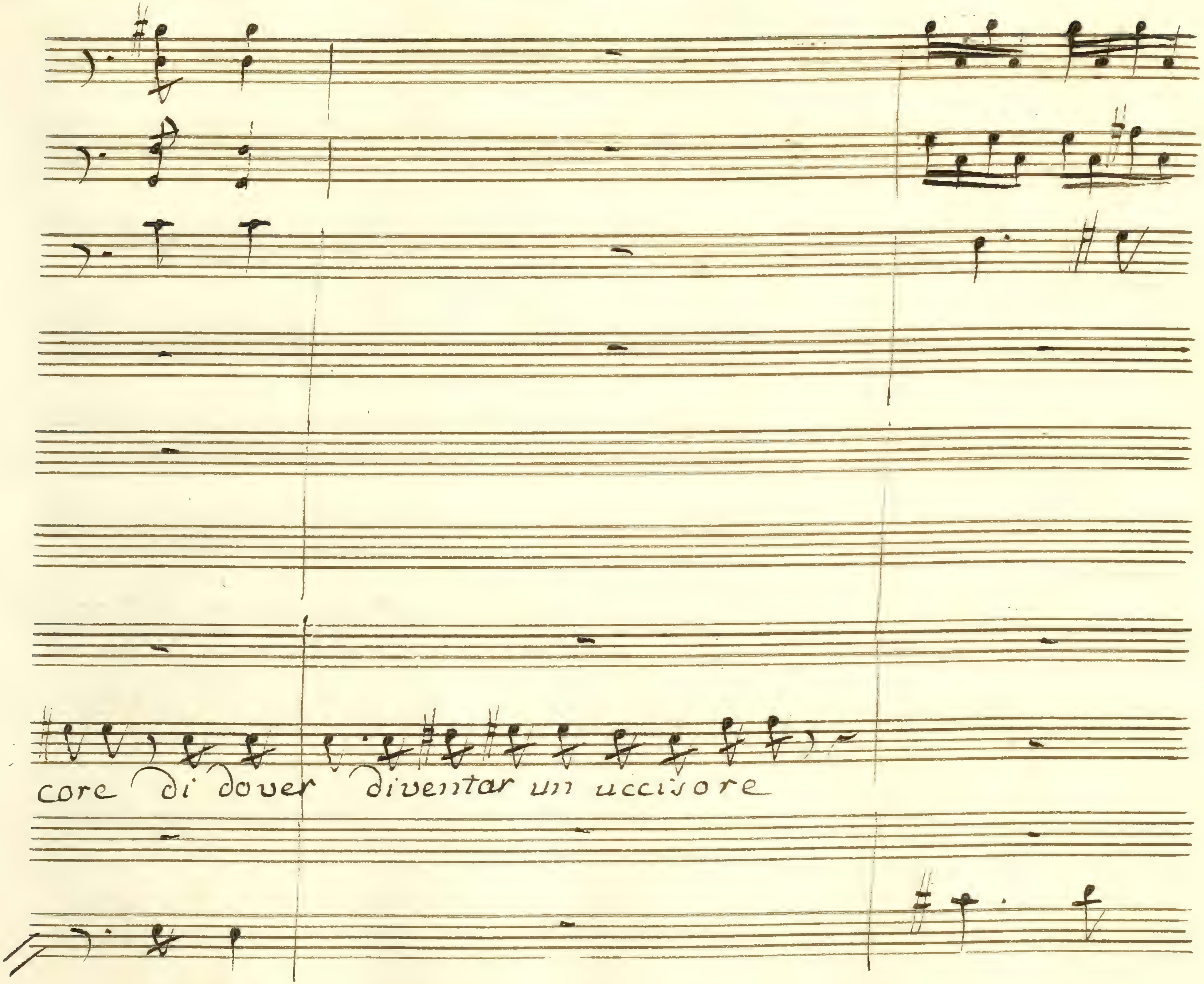
core di dover diventar un uccisore

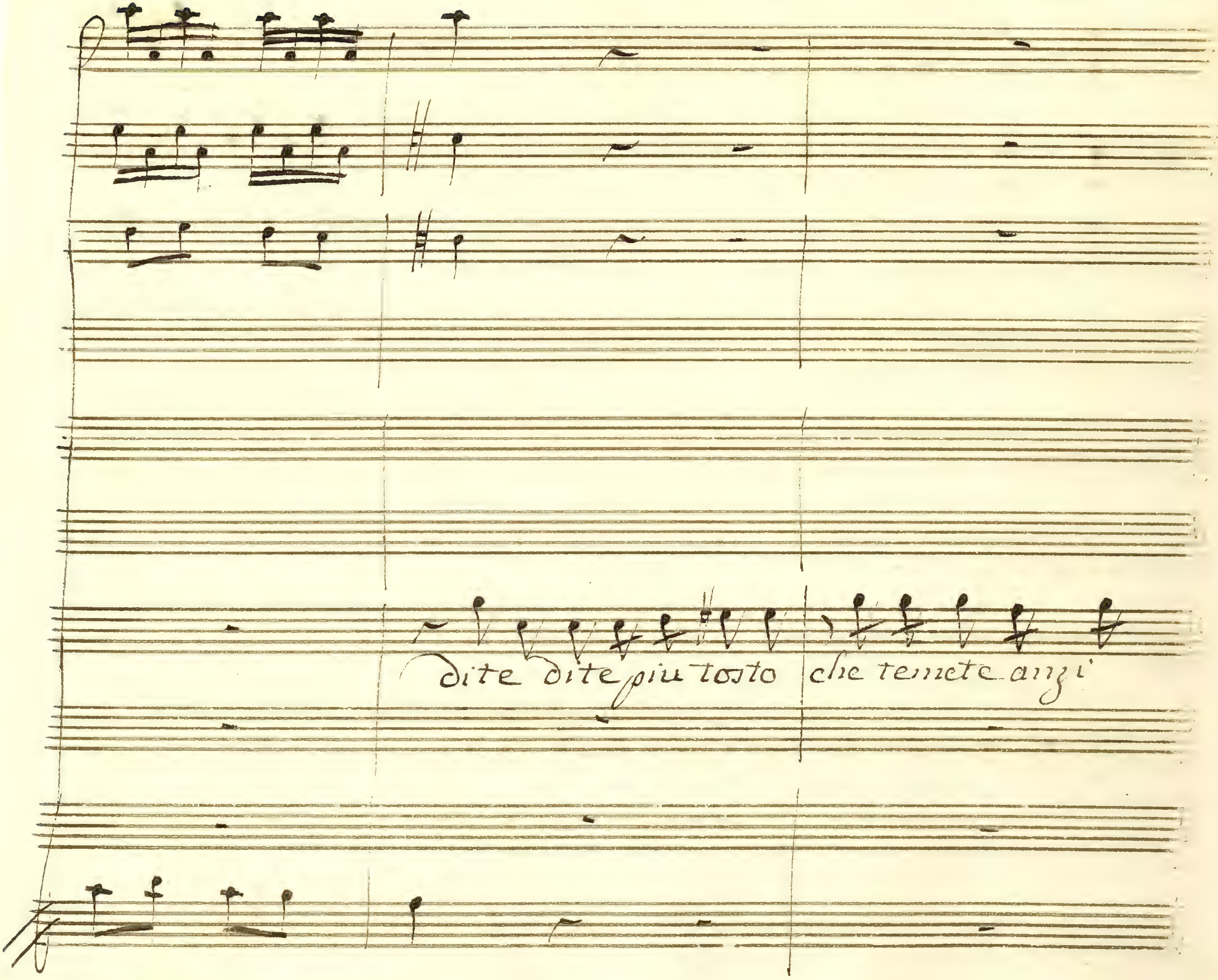
dite dite piu tosto che temete anzi

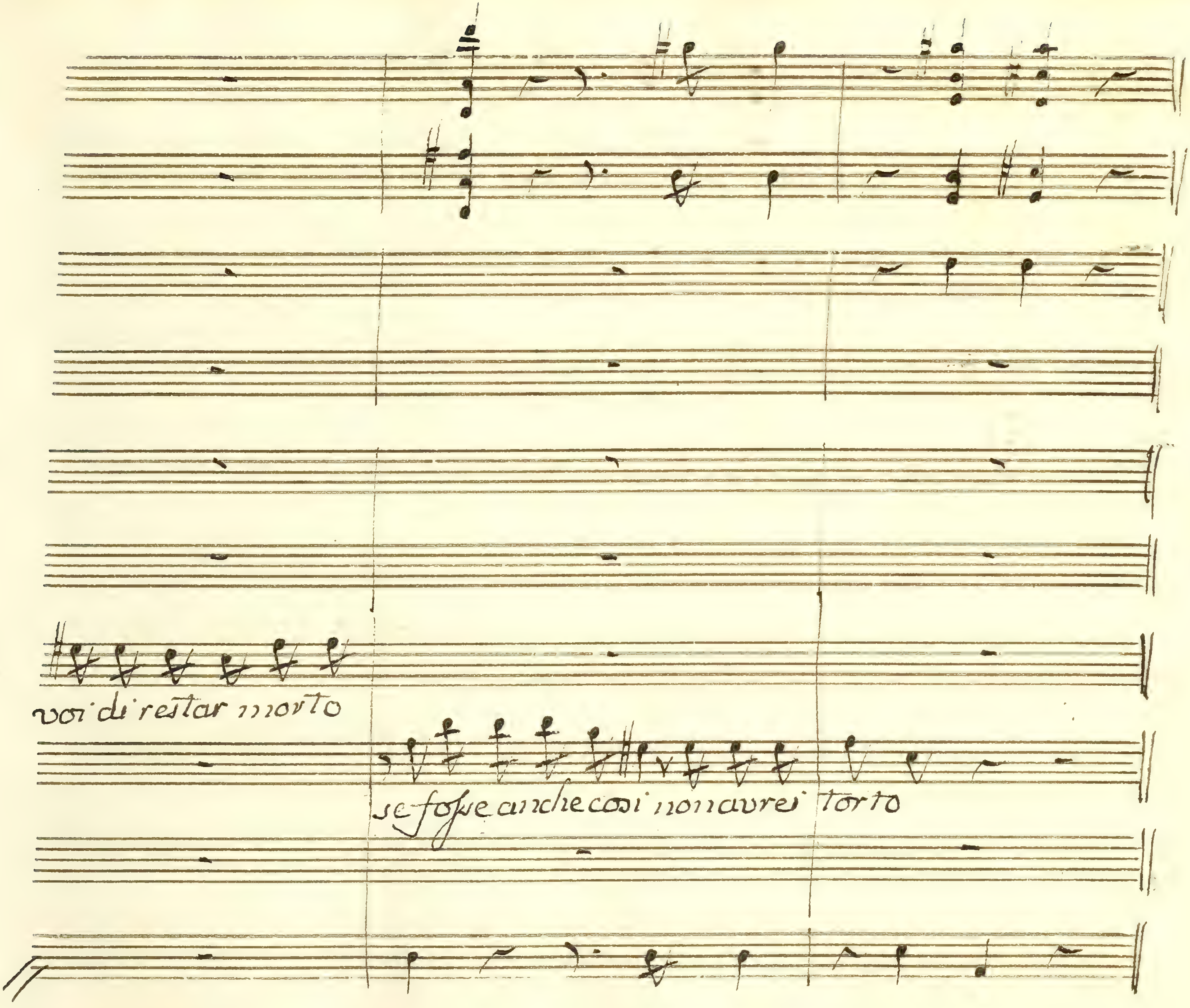
voi di restar morto
se fosse anche cosi non avrei torto

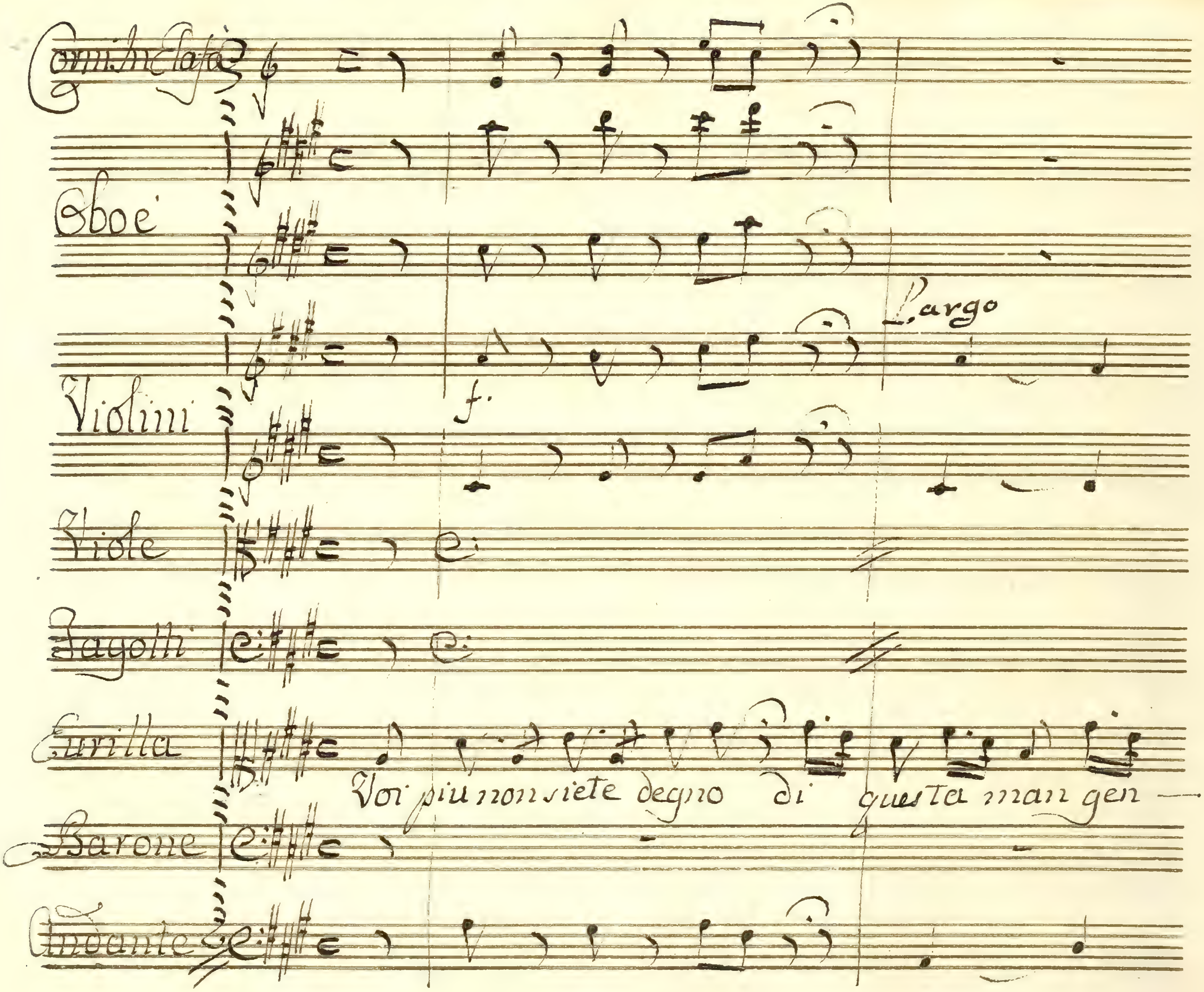
Oboe
Violini
Viole
Fagotti
Eurilla
Barone
Largo
f.
Voi piu non siete degno di questa man gen —

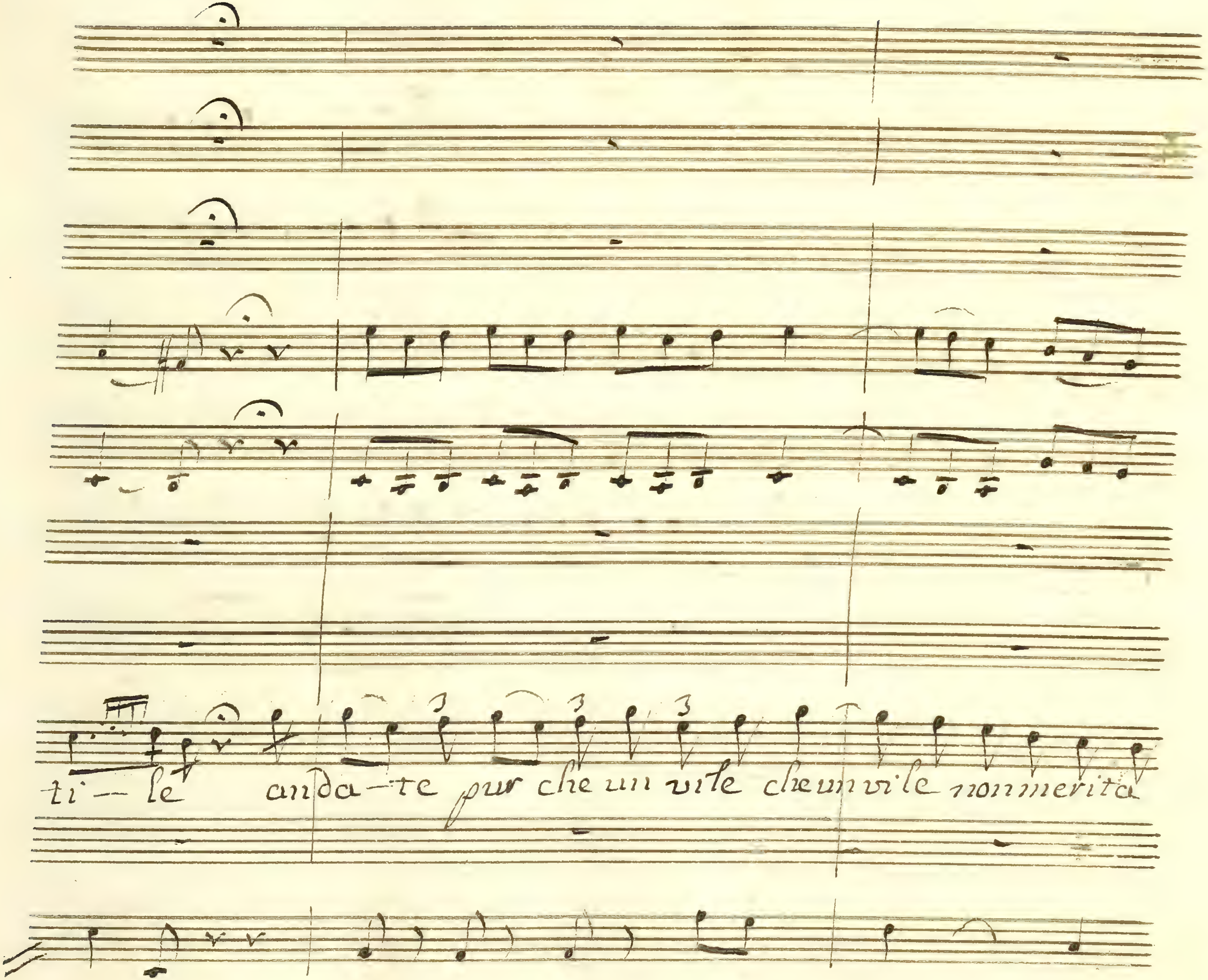
ti — le anda — te pur che un vile che un vile non merita

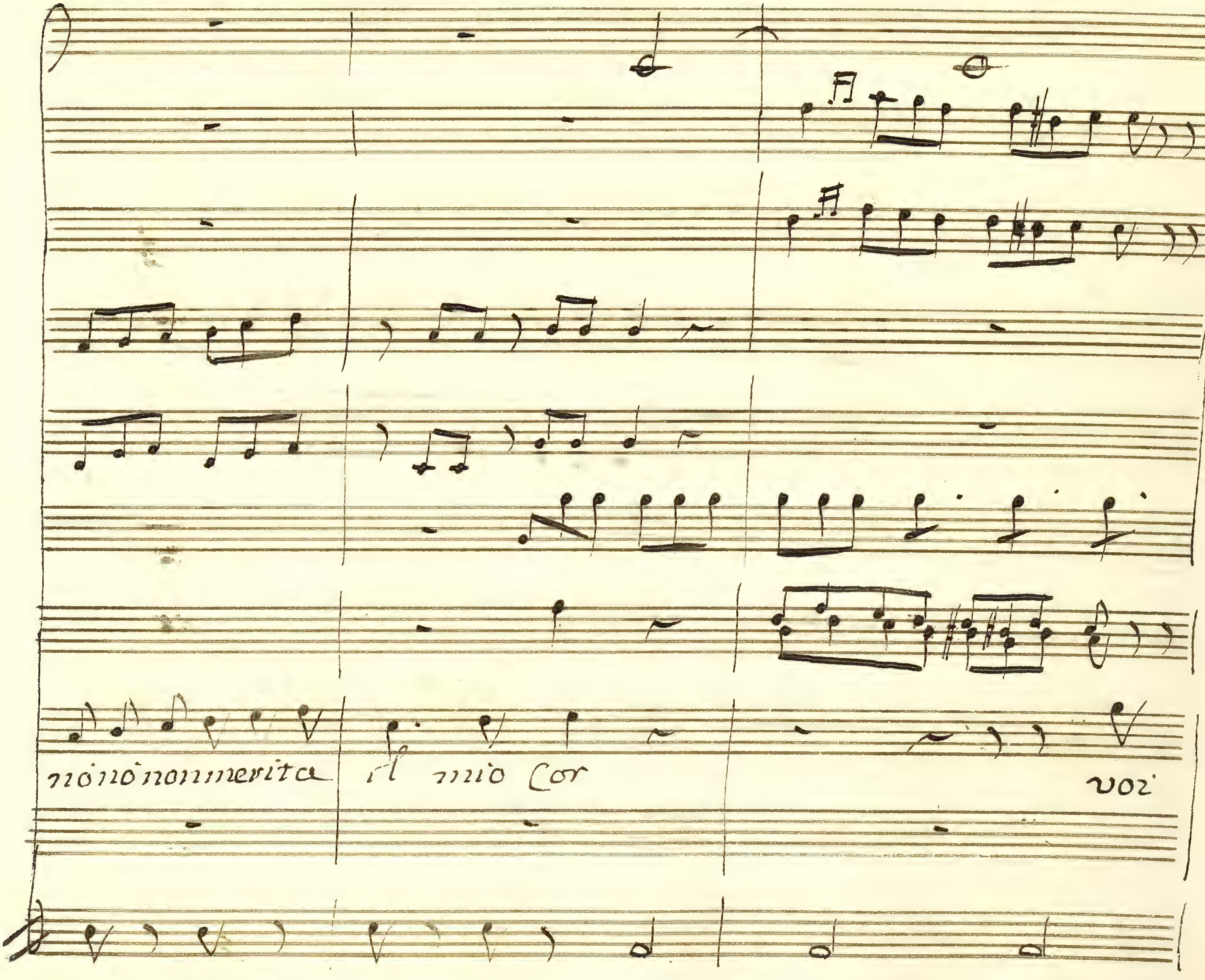
nònònonmerita
il mio Cor
voi

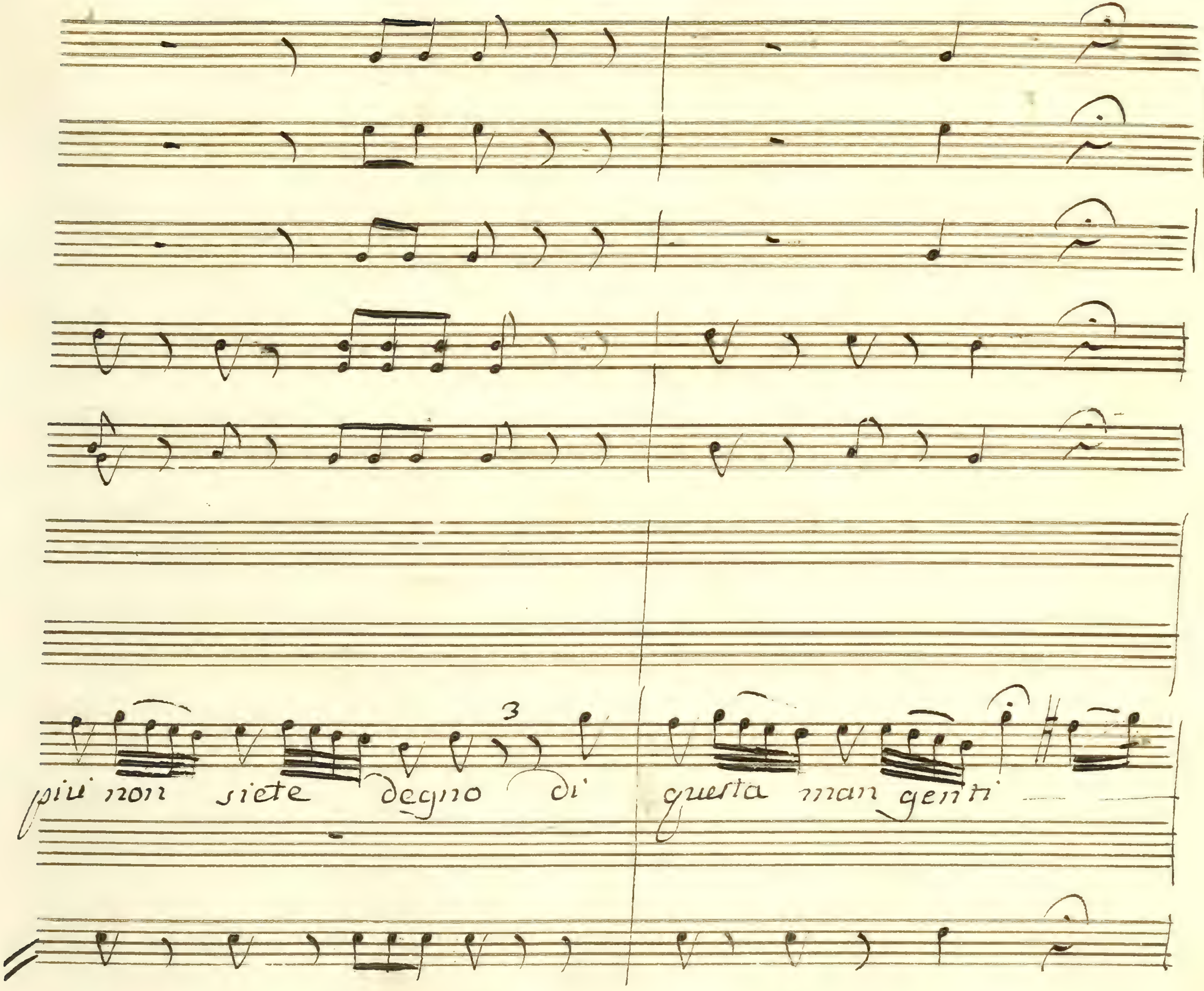
più non siete degno di questa man genti

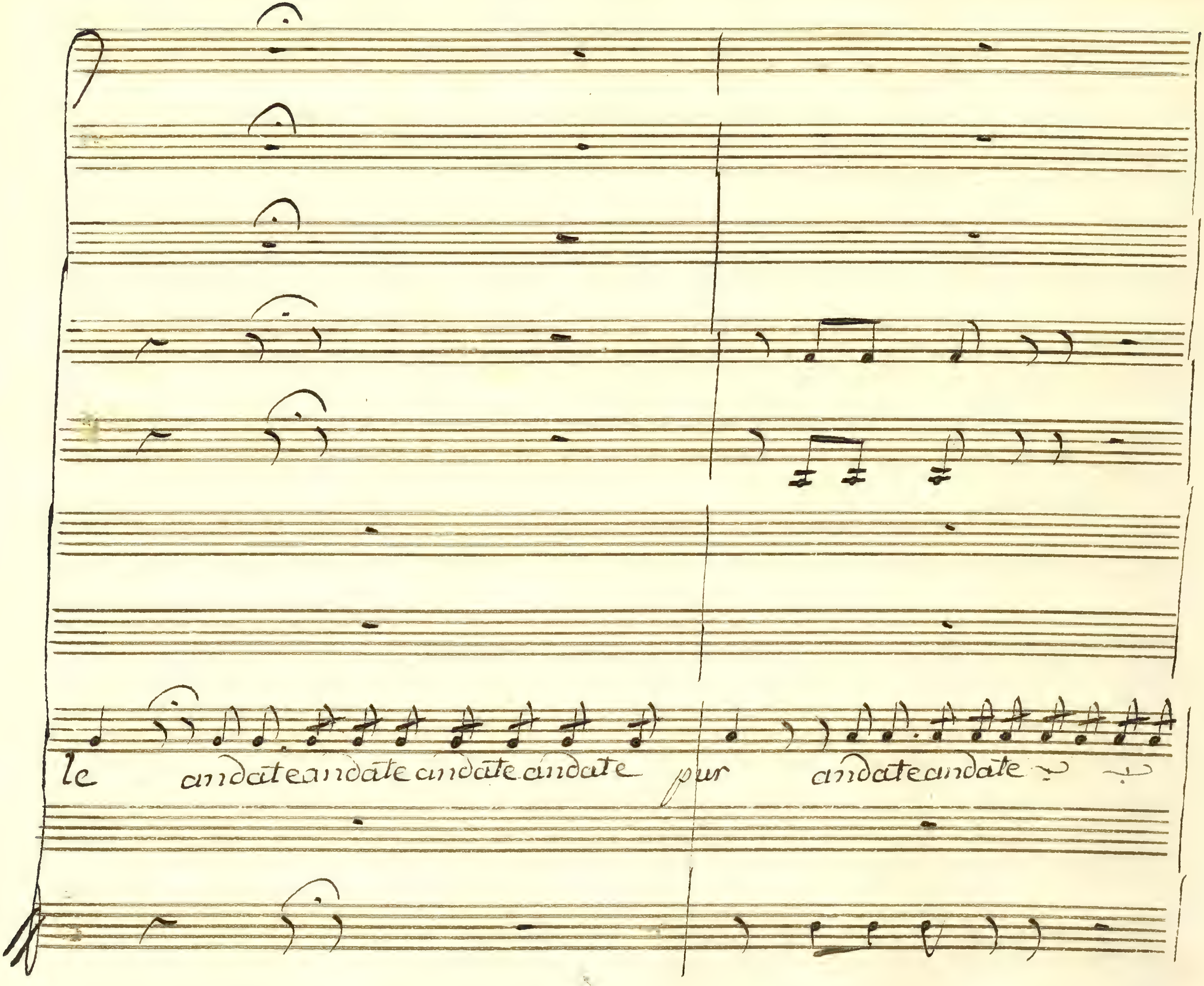
le
andateandateandateandate
pur
andateandate

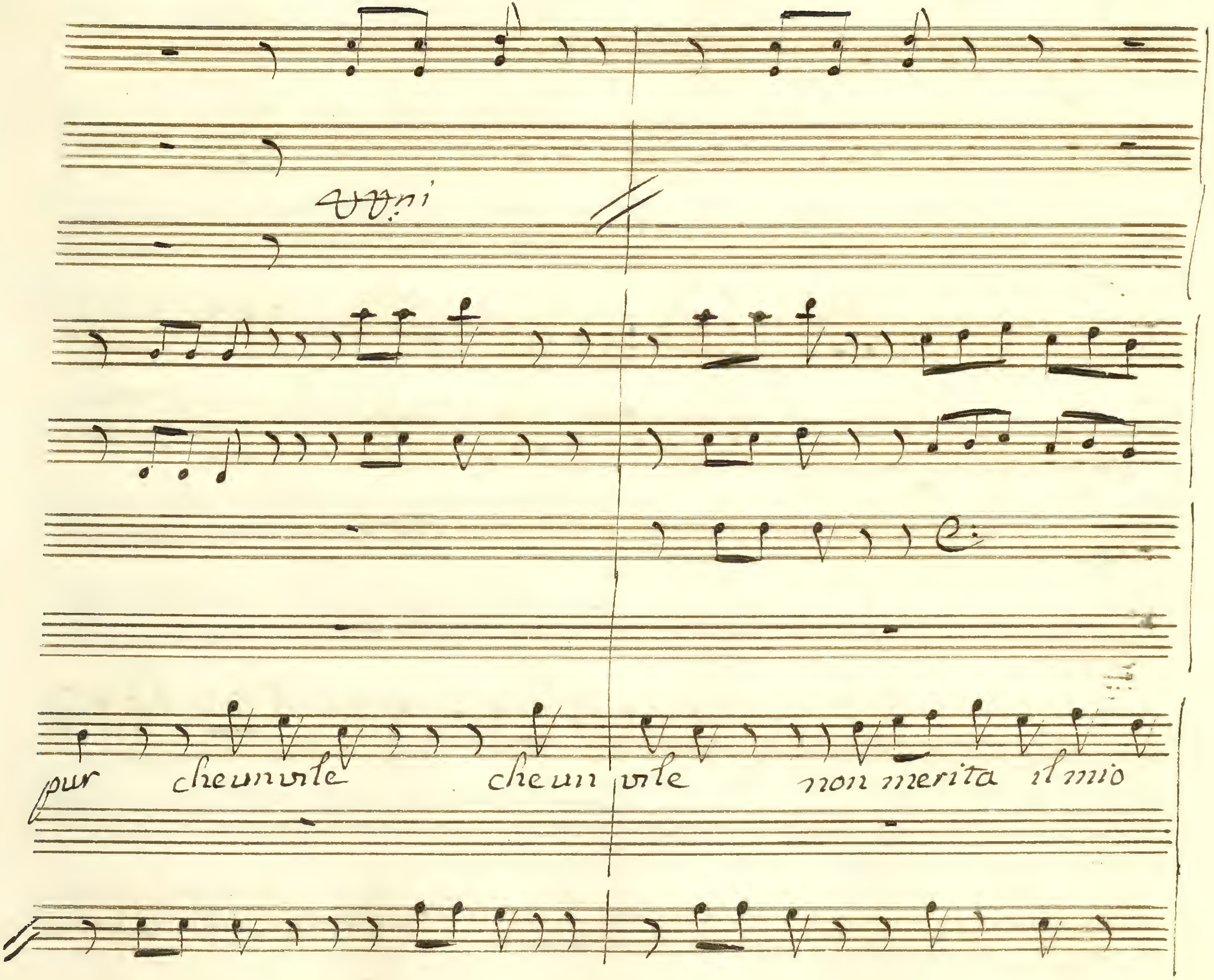
pur cheunvile cheun vile non merita il mio

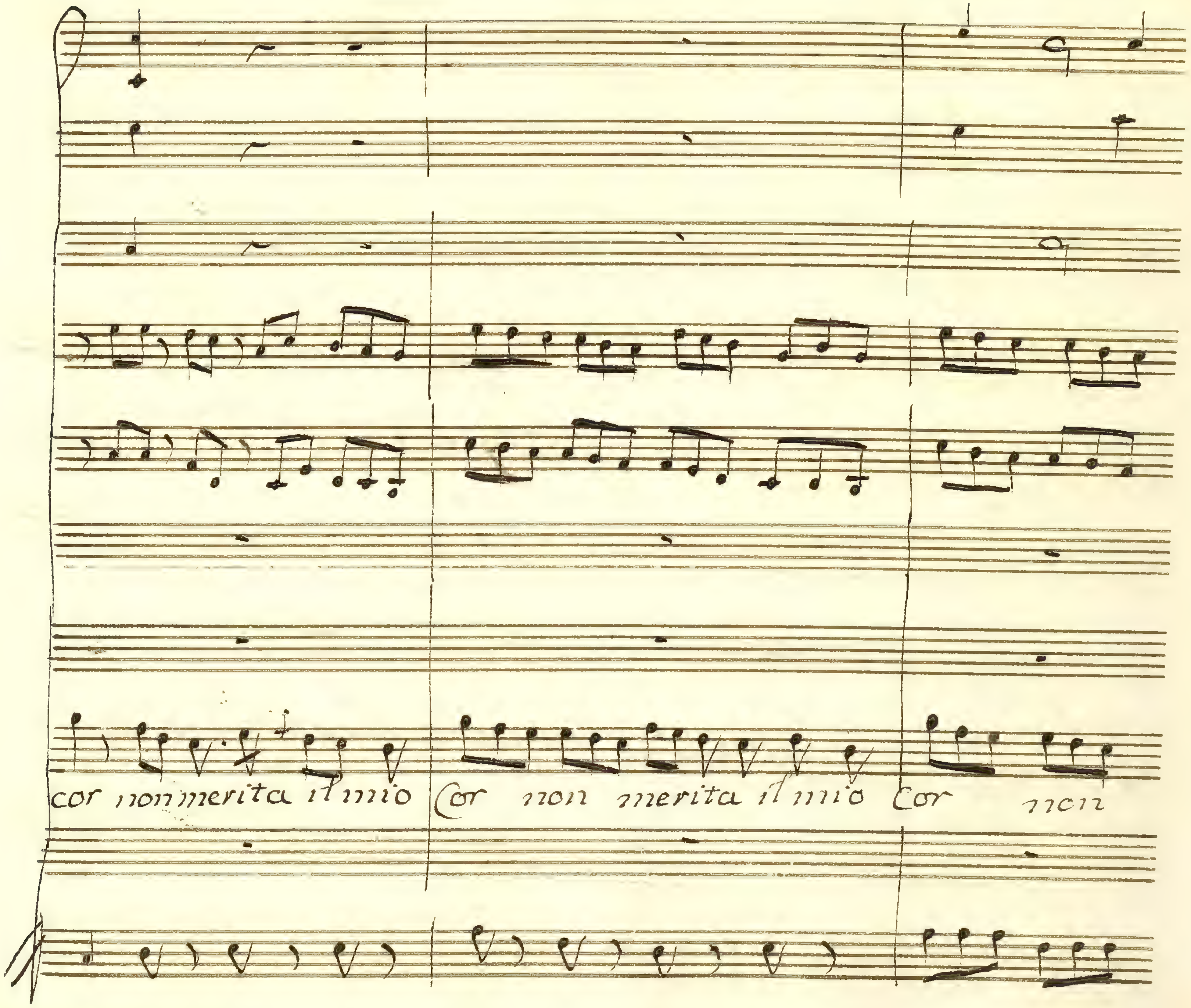
cor non merita il mio Cor non merita il mio Cor non

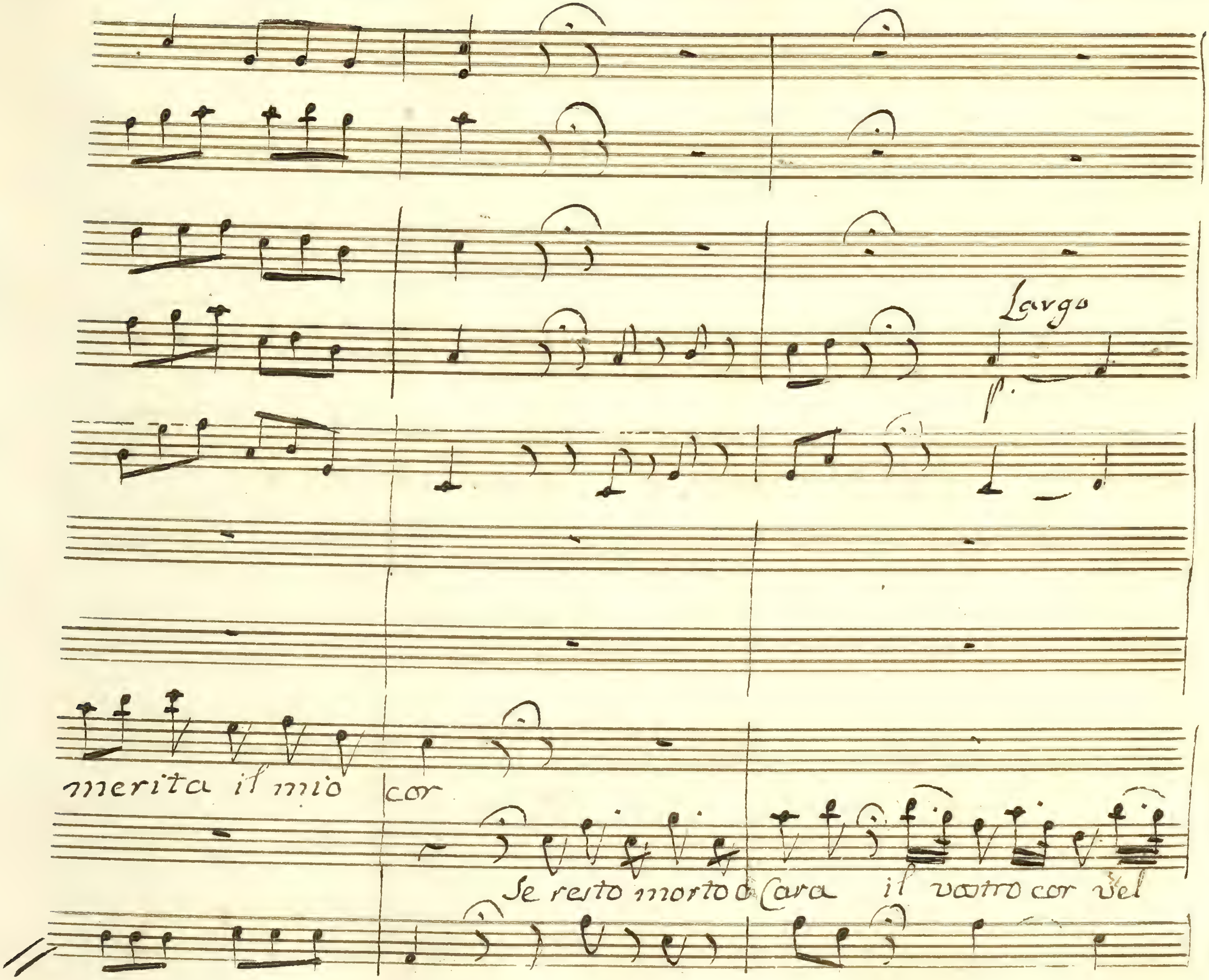
Largo
merita il mio cor
Se resto morto o Cara il vostro cor vel

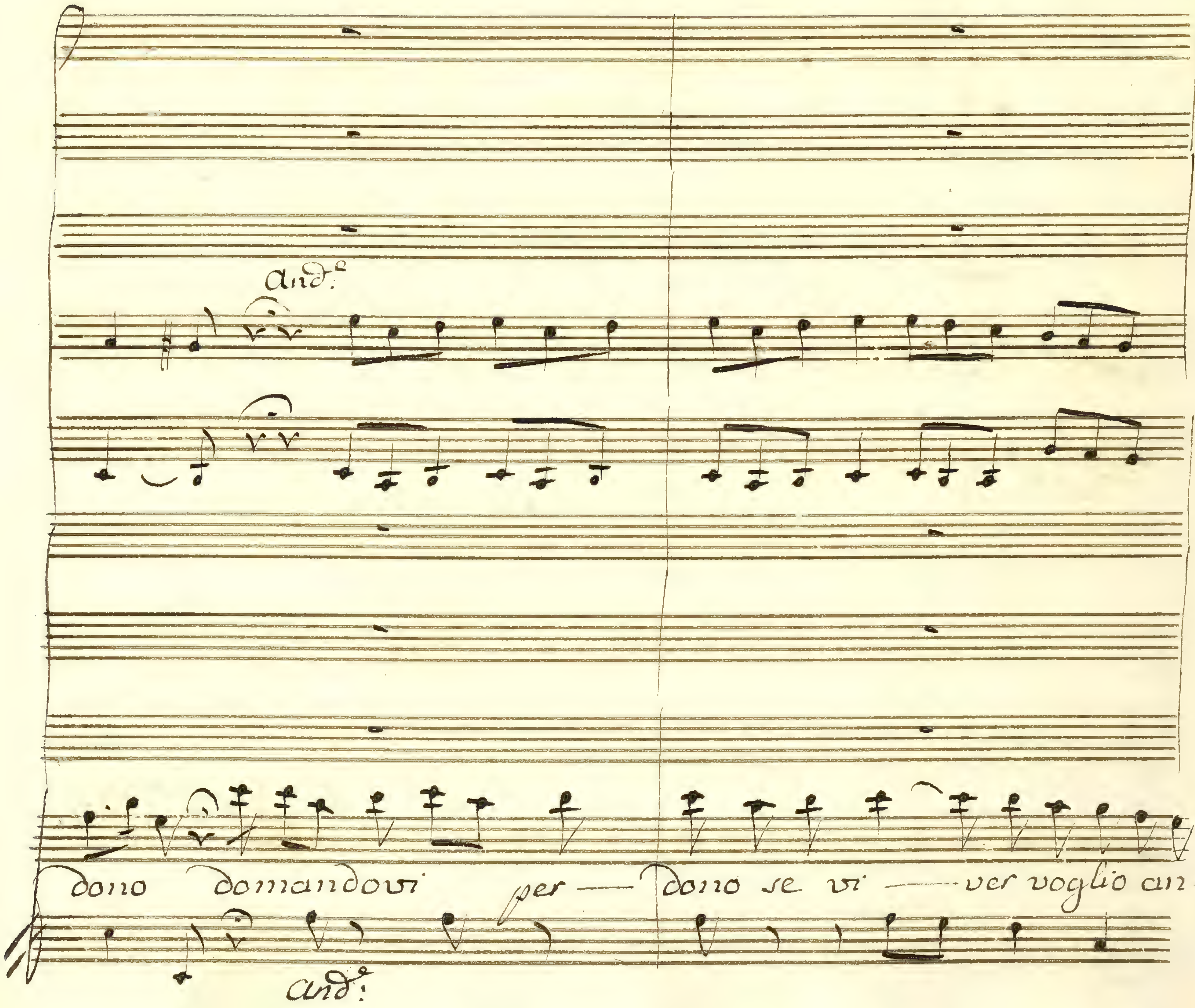
And.te
dono domandovi per — dono se vi — ver voglio an-
And.te

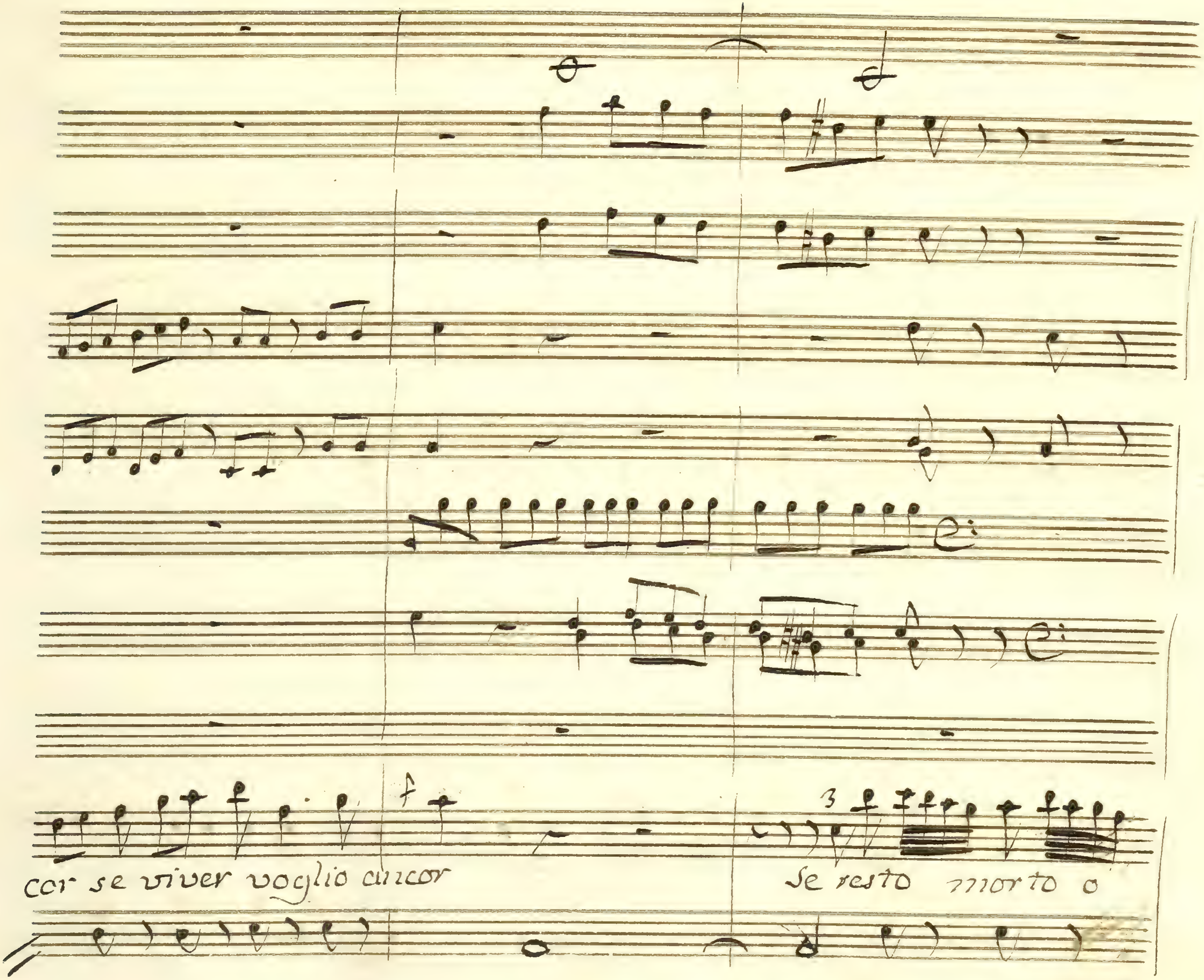
cor se viver voglio ancor
Se resto morto o

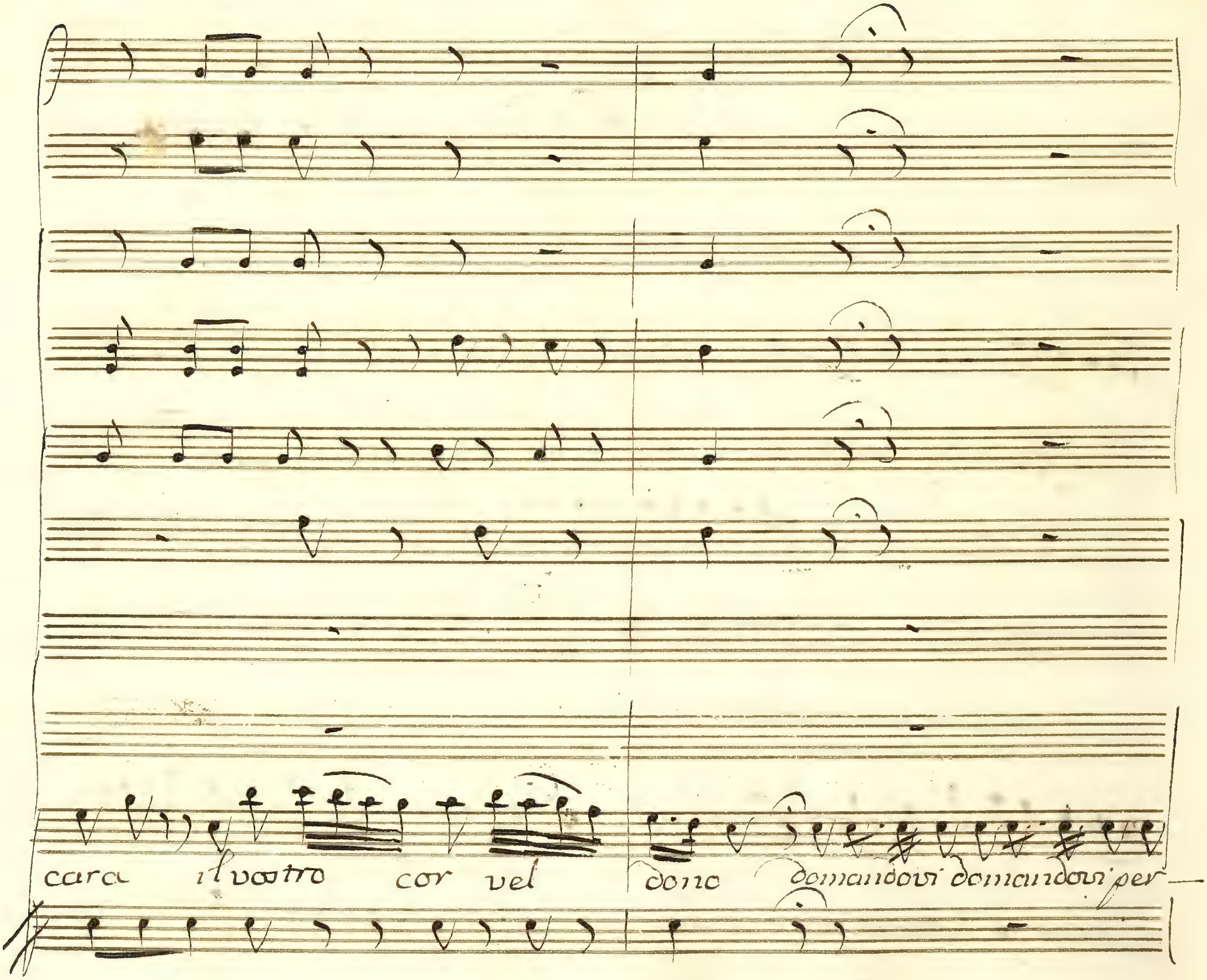
cara il vostro cor vel dono domandovi domandovi per—

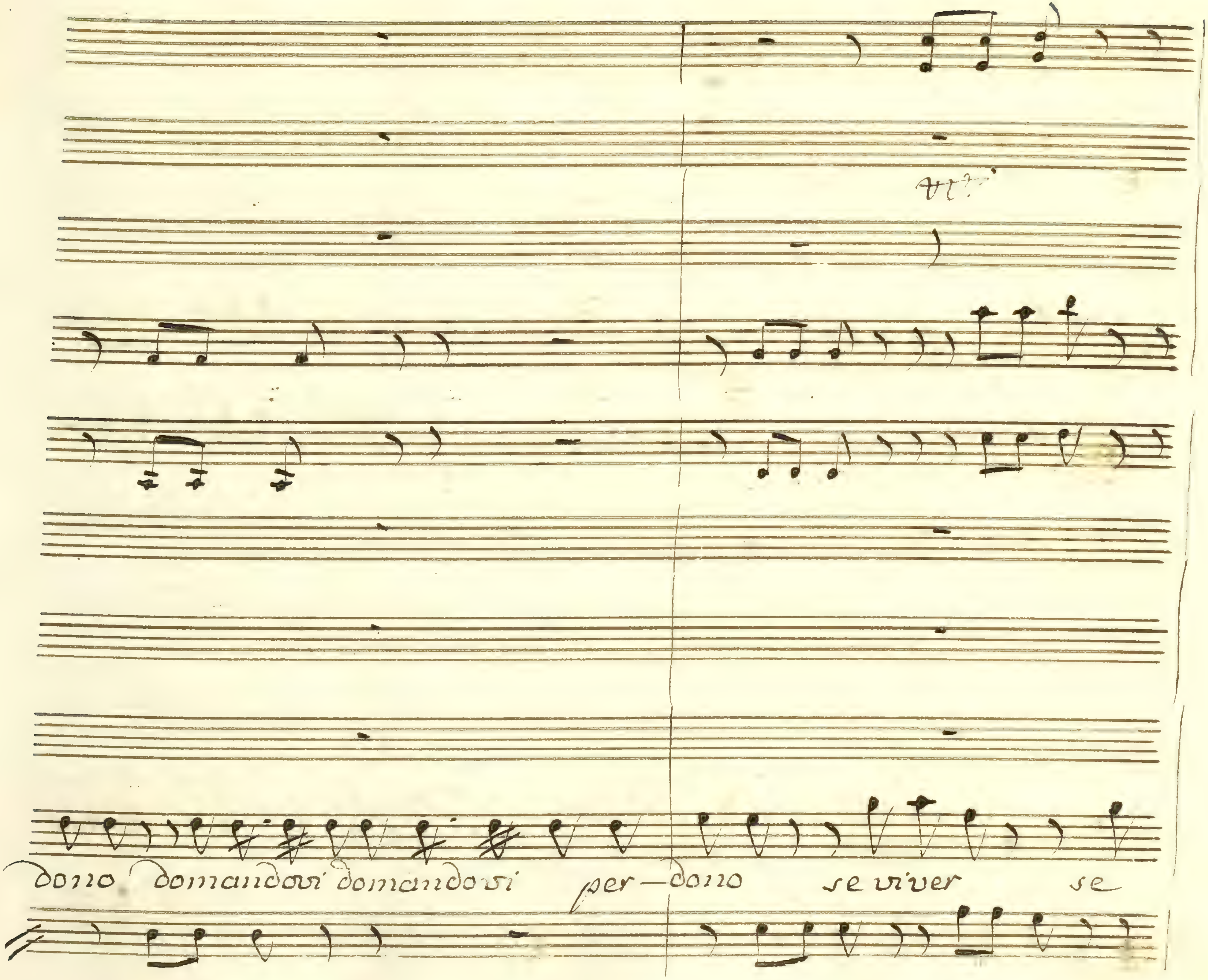
dono domandovi domandovi per-dono se viver se

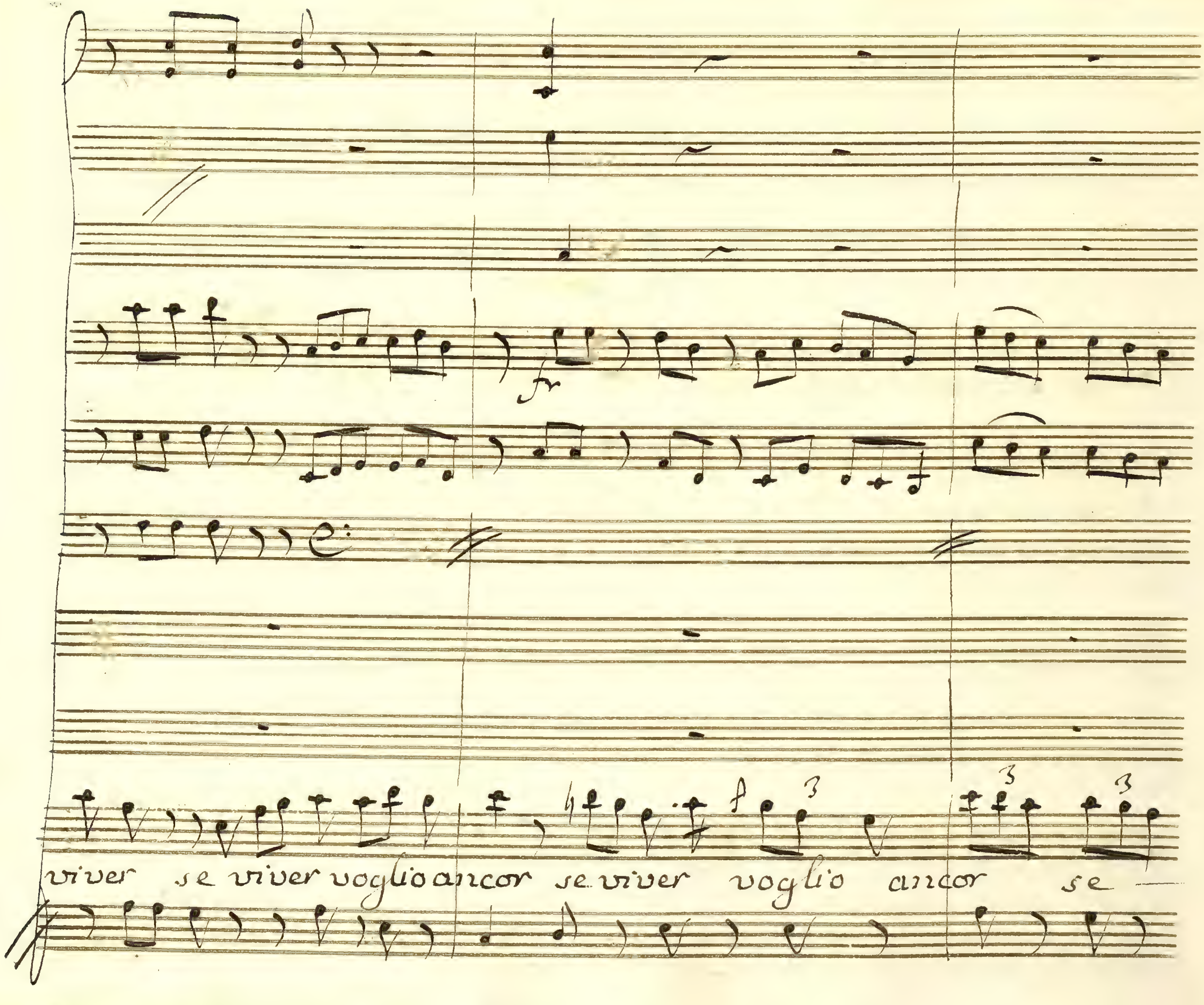
viver se viver voglio ancor se viver voglio ancor se —

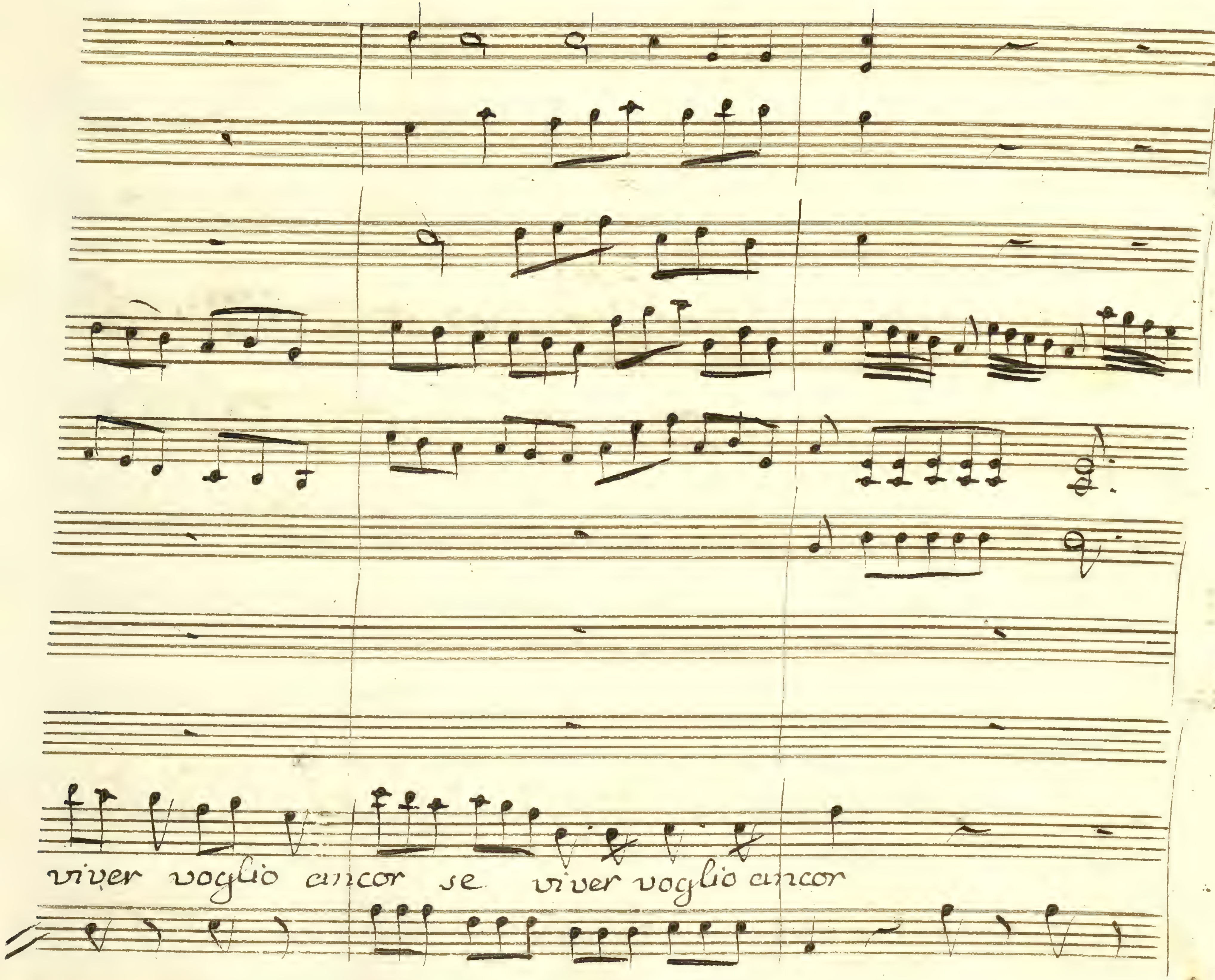
viver voglio ancor se viver voglio ancor

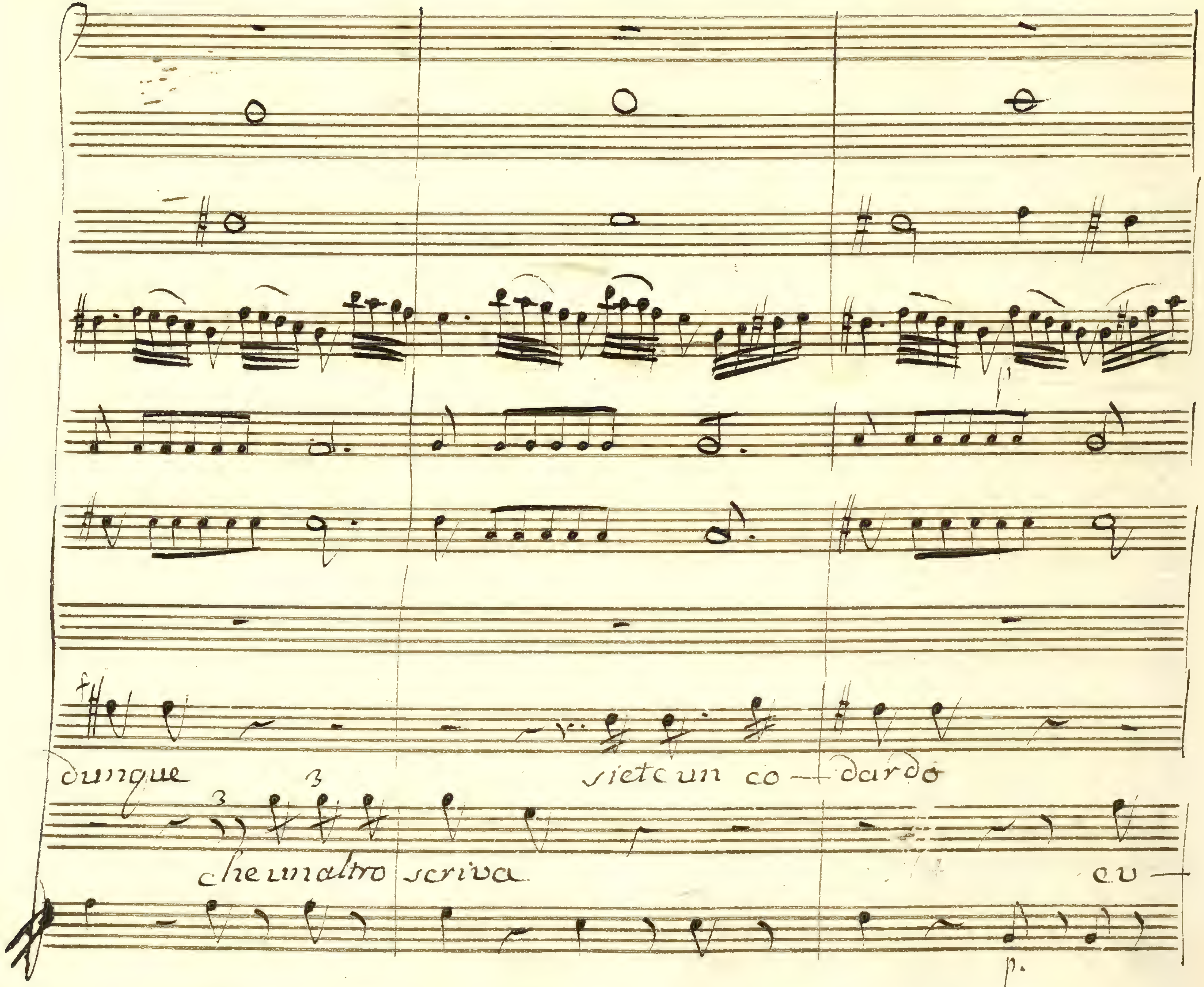
dunque
siete un co — dardo
che un altro scriva
cu —

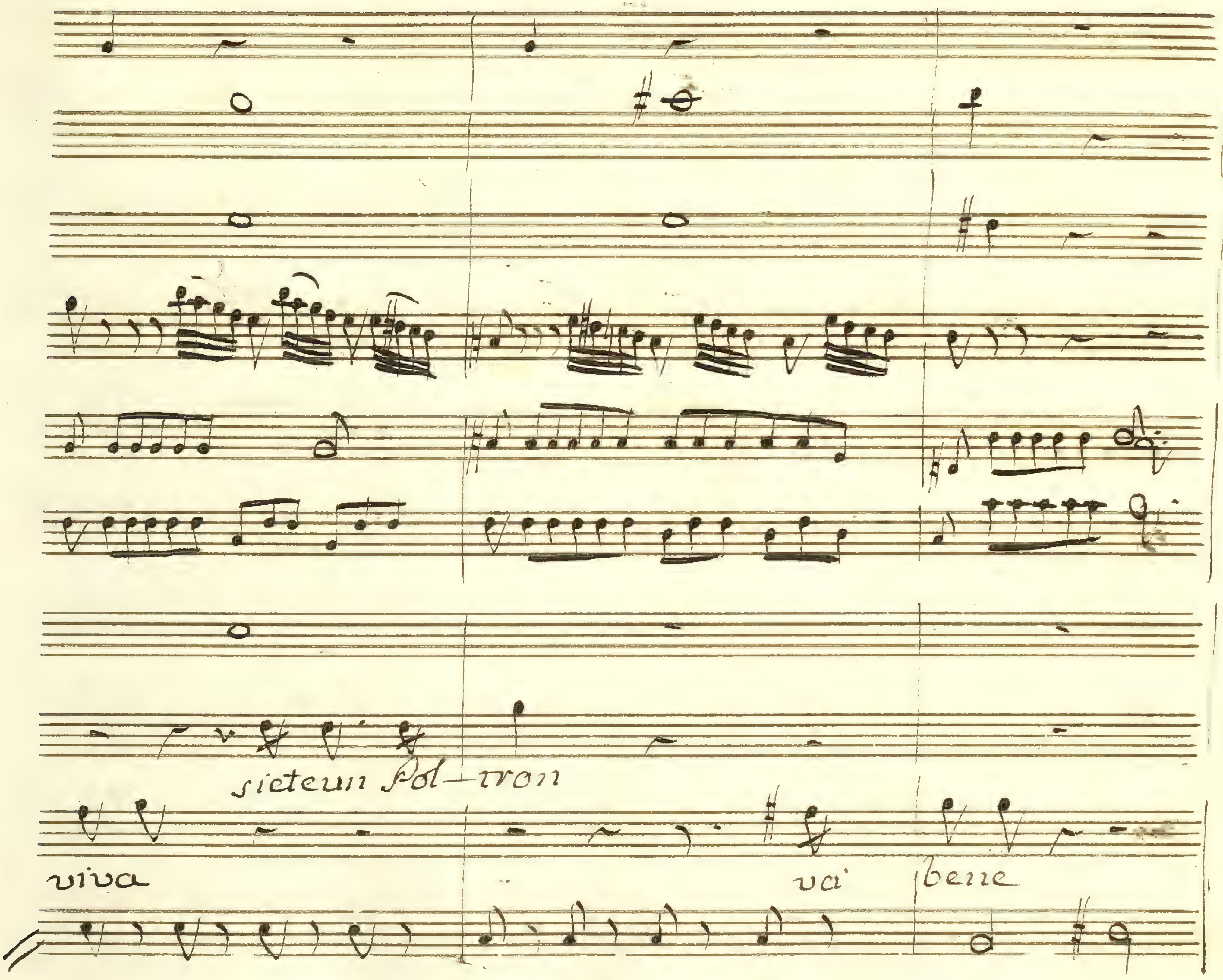
sieteun Pol- tron
viva
vai
bene

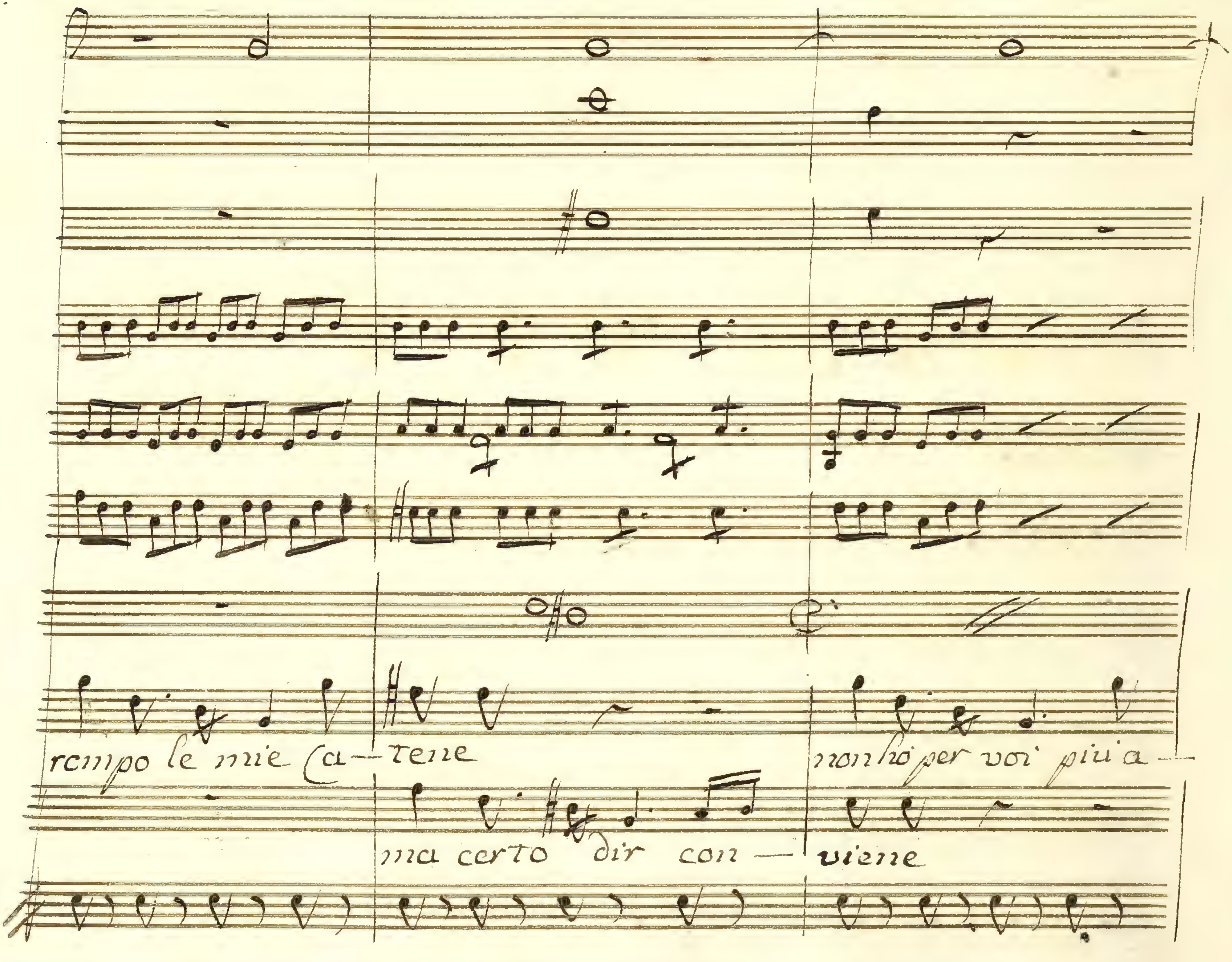
rompo le mie ca— tene
non ho per voi più a—
ma certo dir con— viene

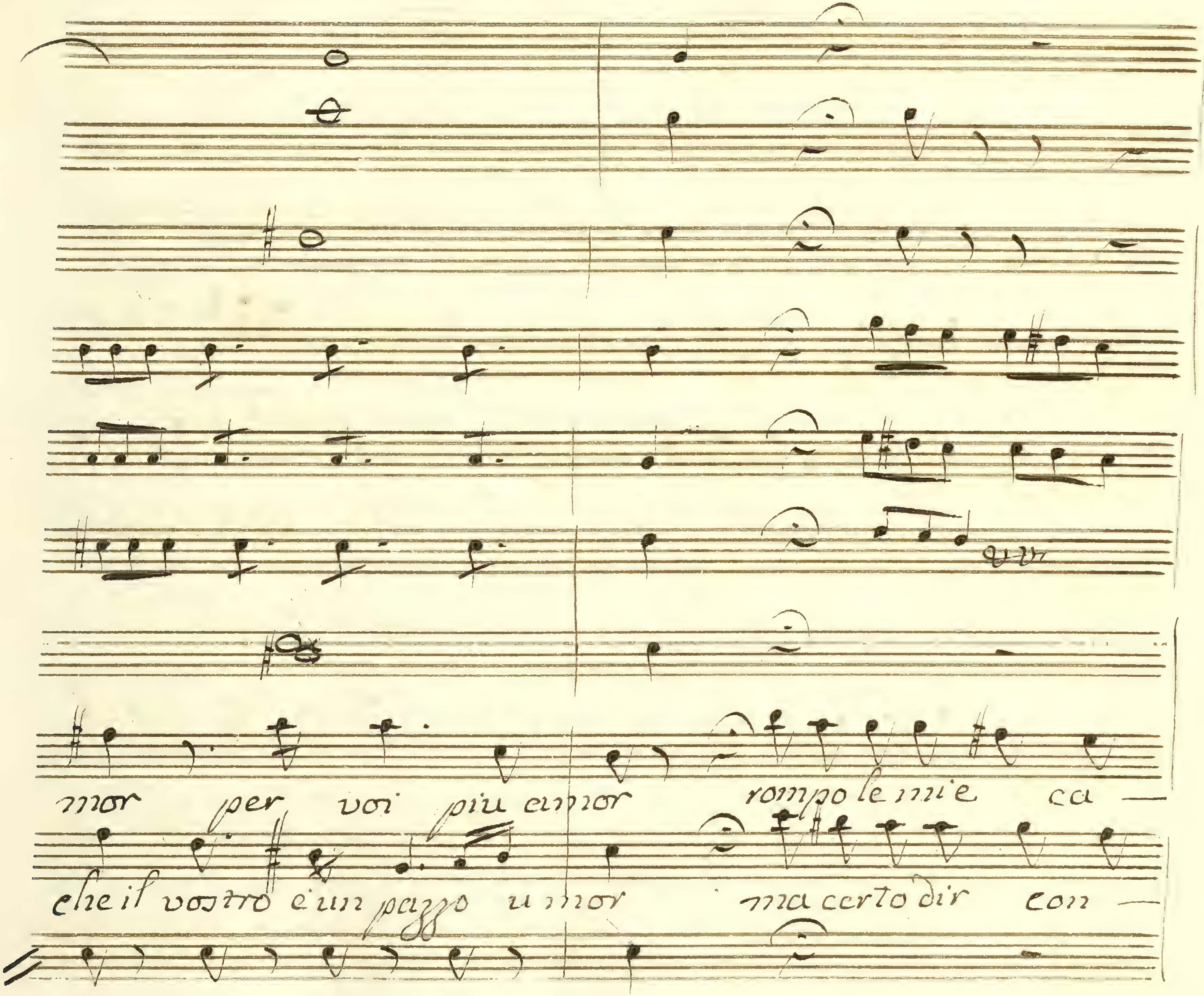
mor per voi piu amor rompo le mie ca —
che il vostro è un pazzo u mor ma certo dir con —

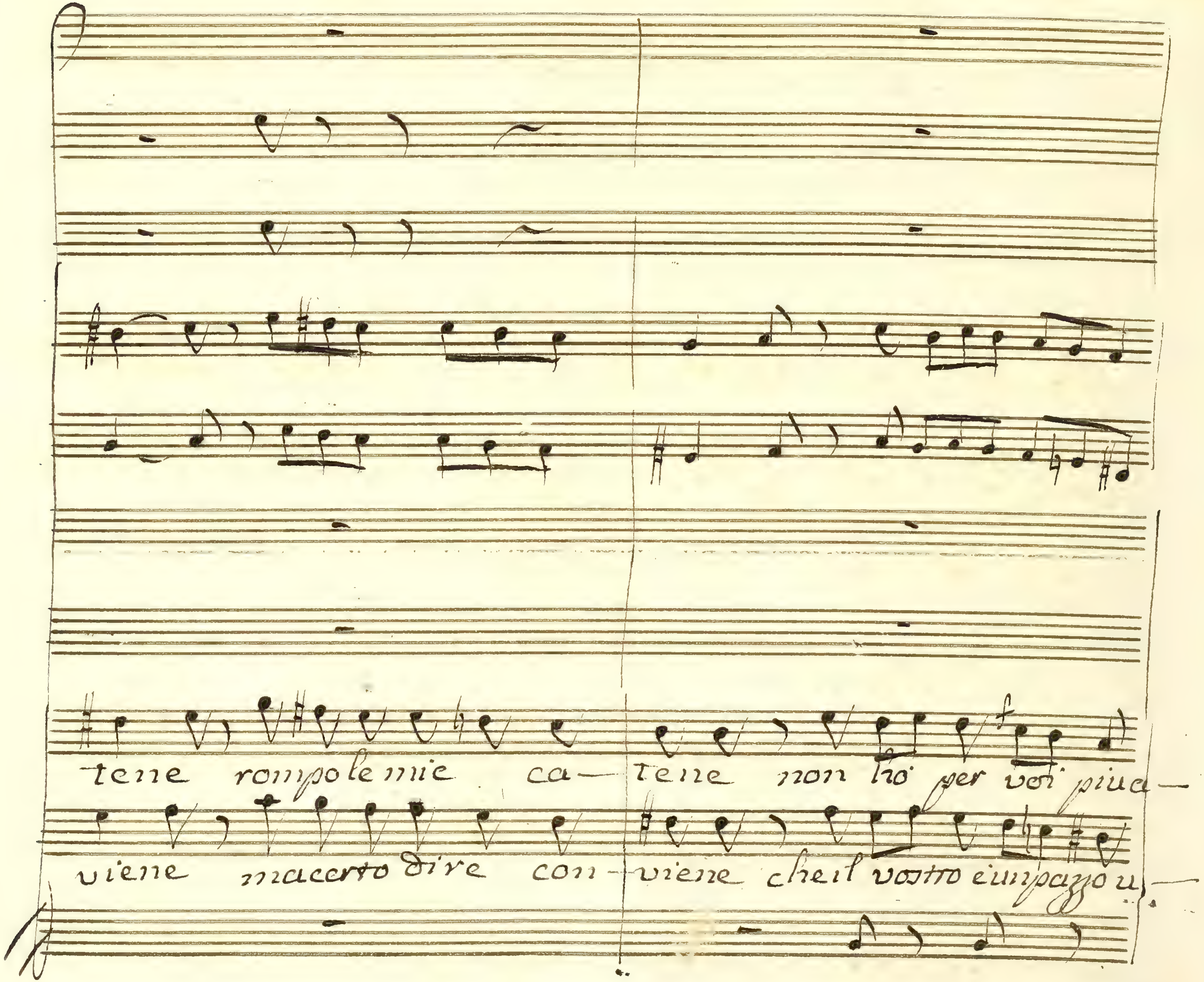
tene rompo le mie ca— tene non ho per voi piu a—
viene ma certo dire con— viene che il vostro è un pazzo u—

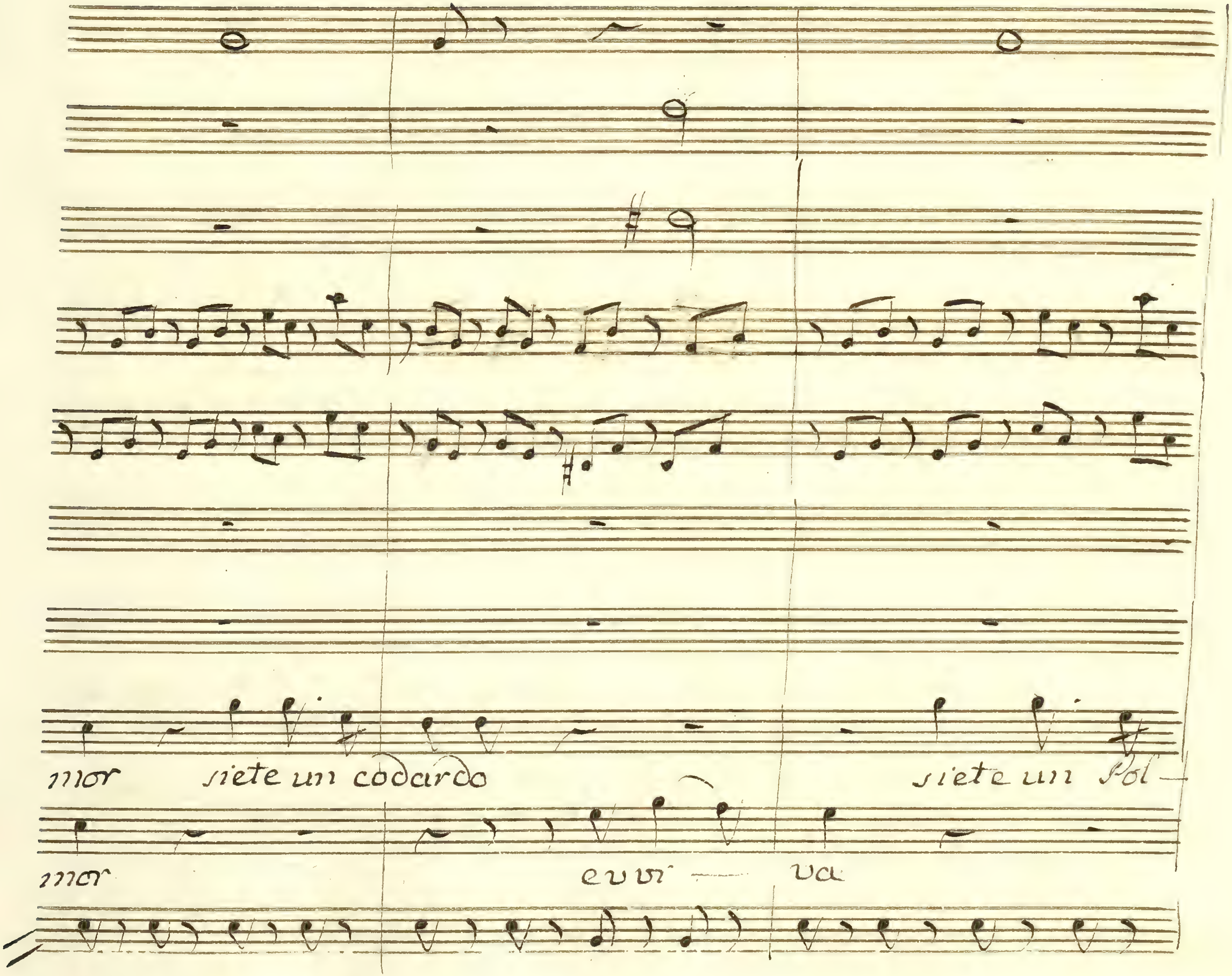
mor siete un codardo
siete un Pol-
mor
evvi — va

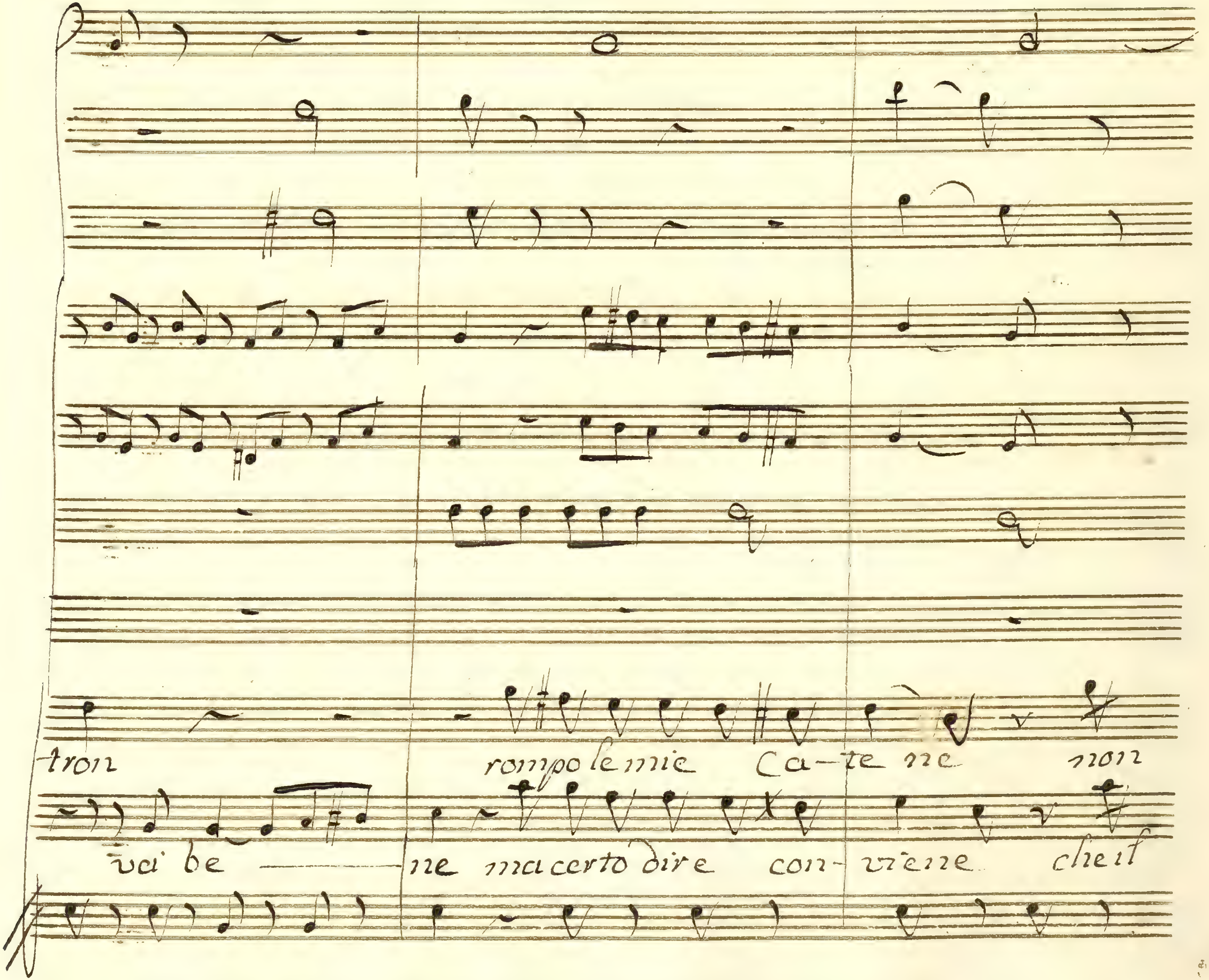
tron rompo le mie ca- te ne non
vai be ne ma certo dire con- viene che il

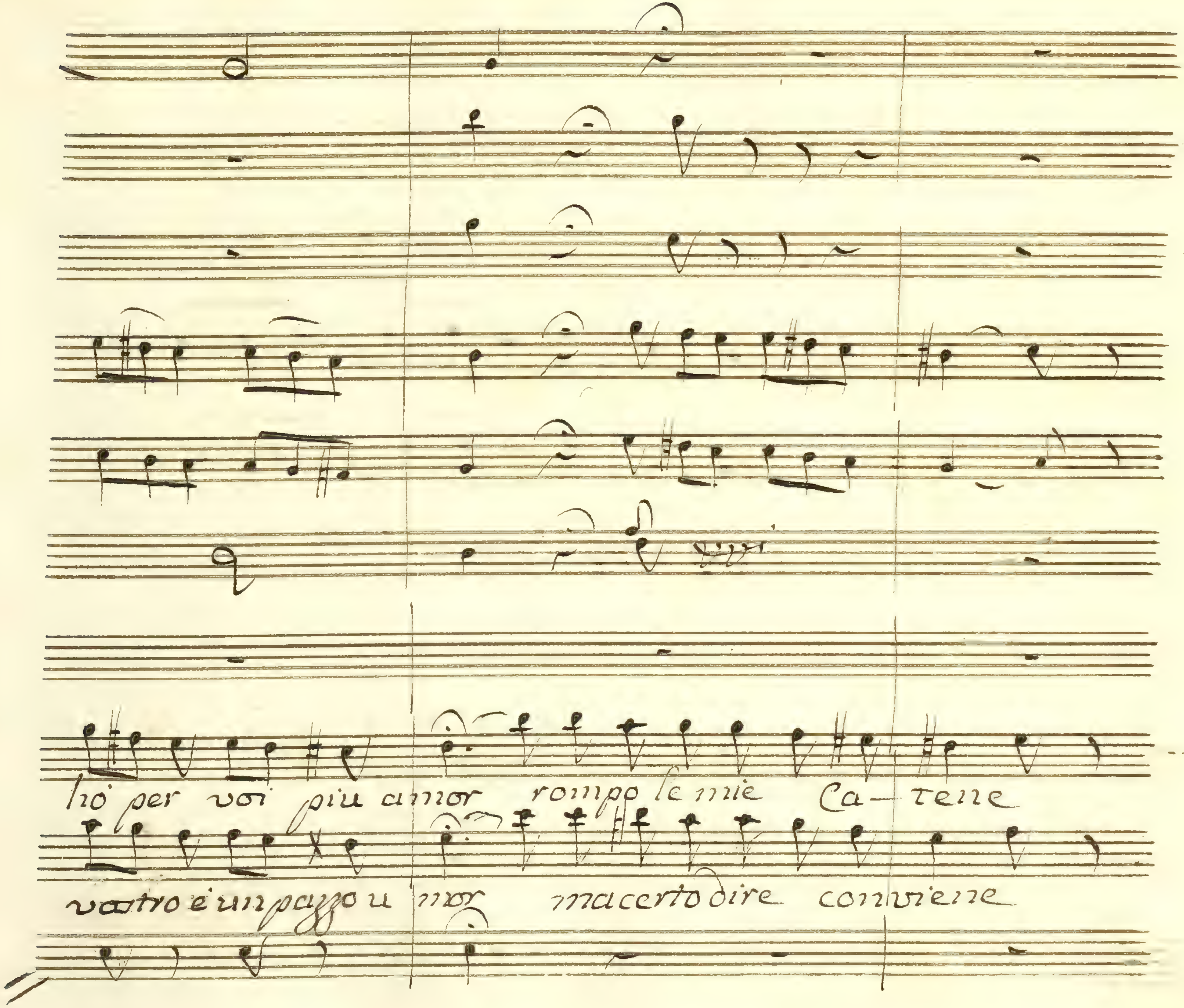
hò per voi più amor rompo le mie Ca— tene
vostro è un pazzo u mor macerto dire conviene

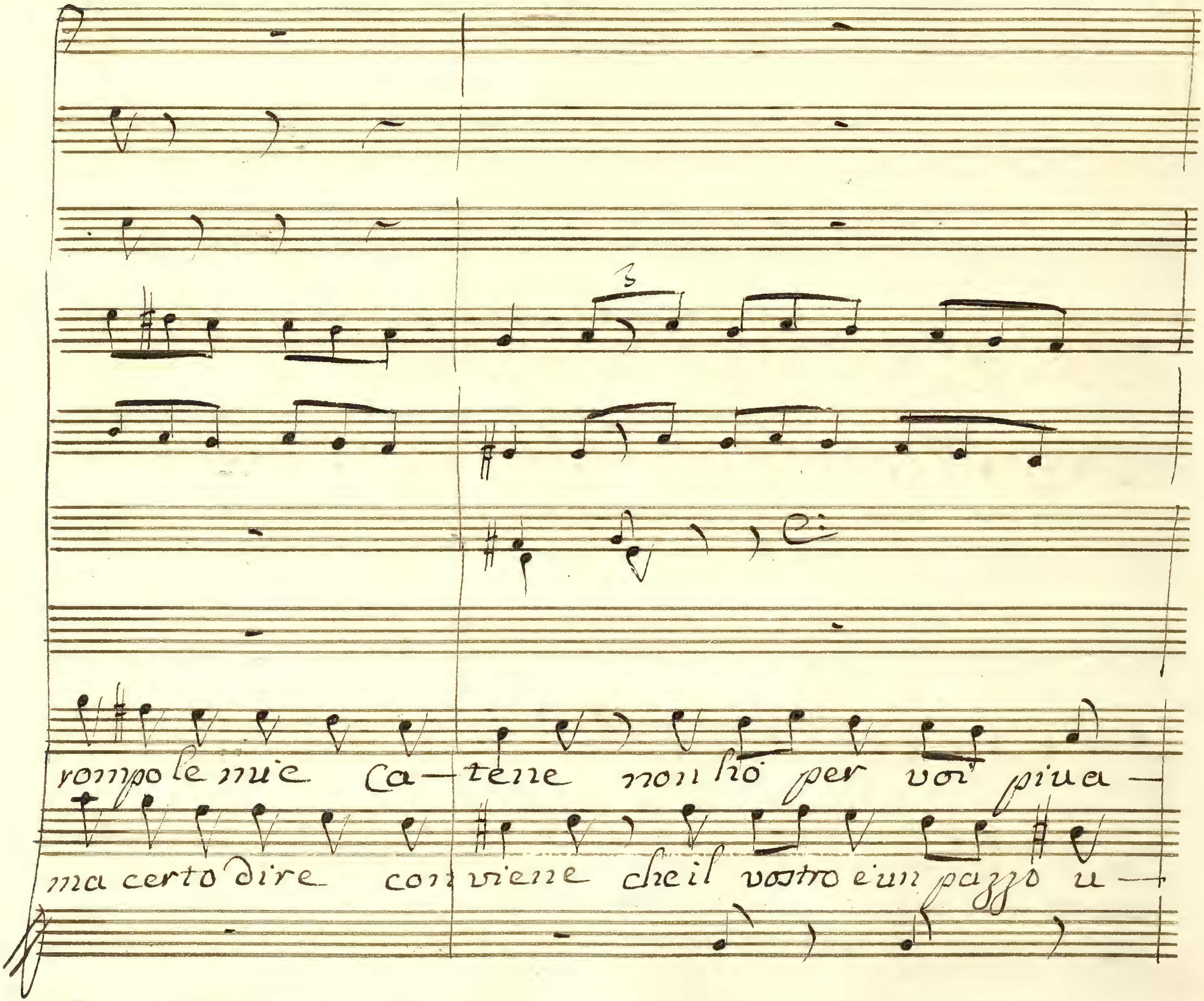
rompo le mie Ca— tene non hò per voi piu a—
ma certo dire con viene cheil vostro eun pazzo u—

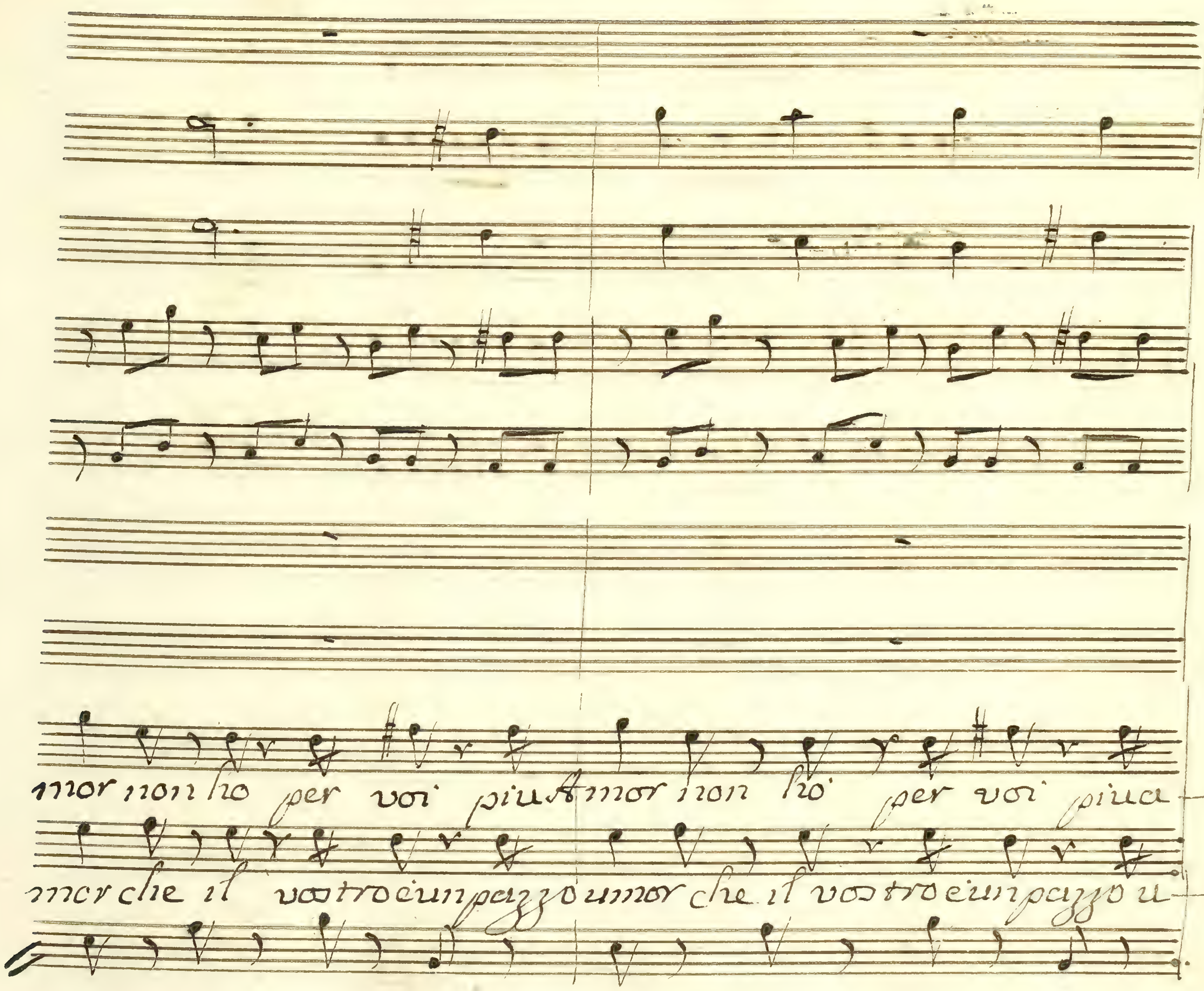
mor non ho per voi piu Amor non ho per voi piu a
mor che il vostro è un pazzo umor che il vostro è un pazzo u

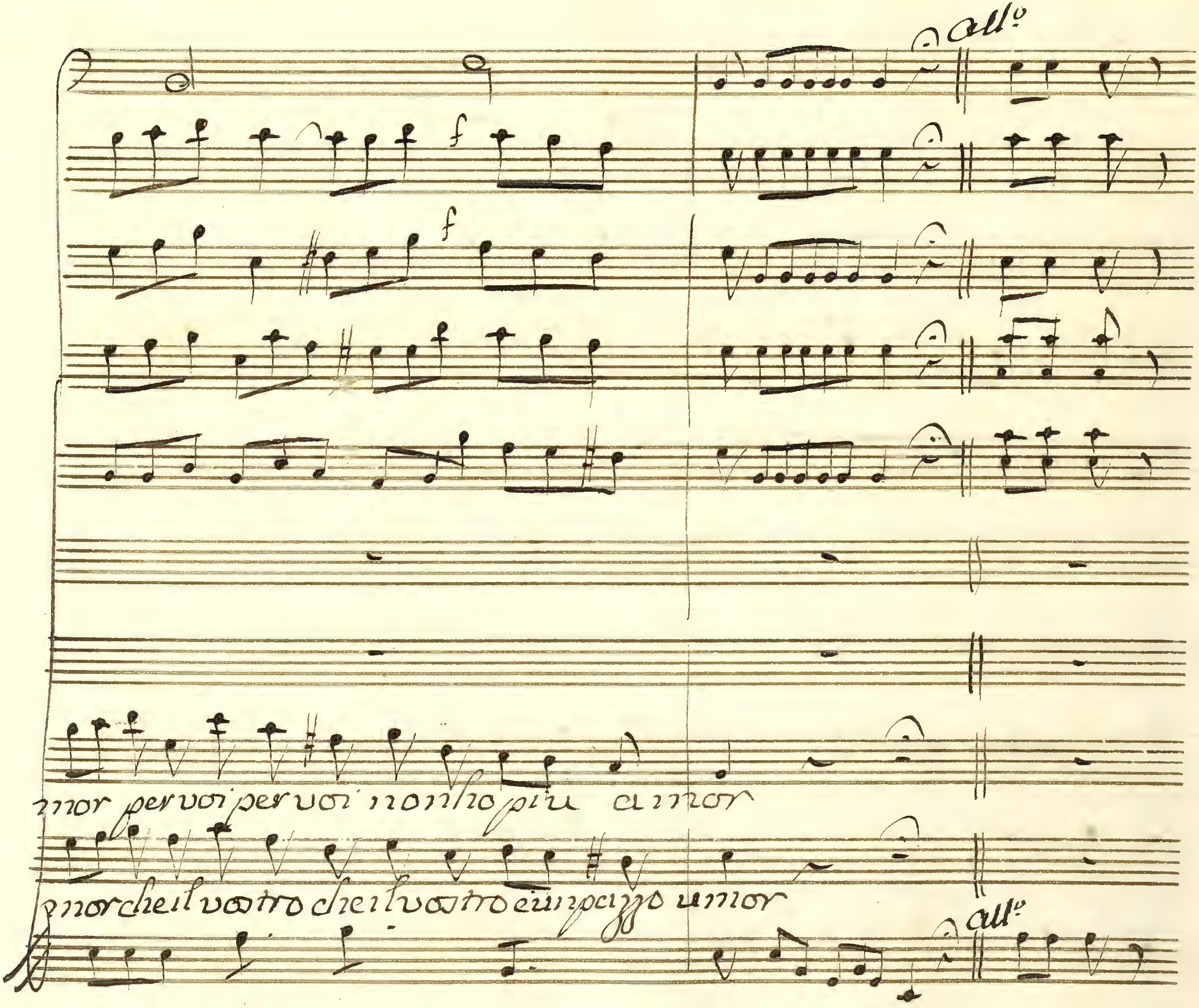
All°
f
f
mor per voi per voi non ho più amor
enor che il vostro che il vostro è un pazzo umor
All°

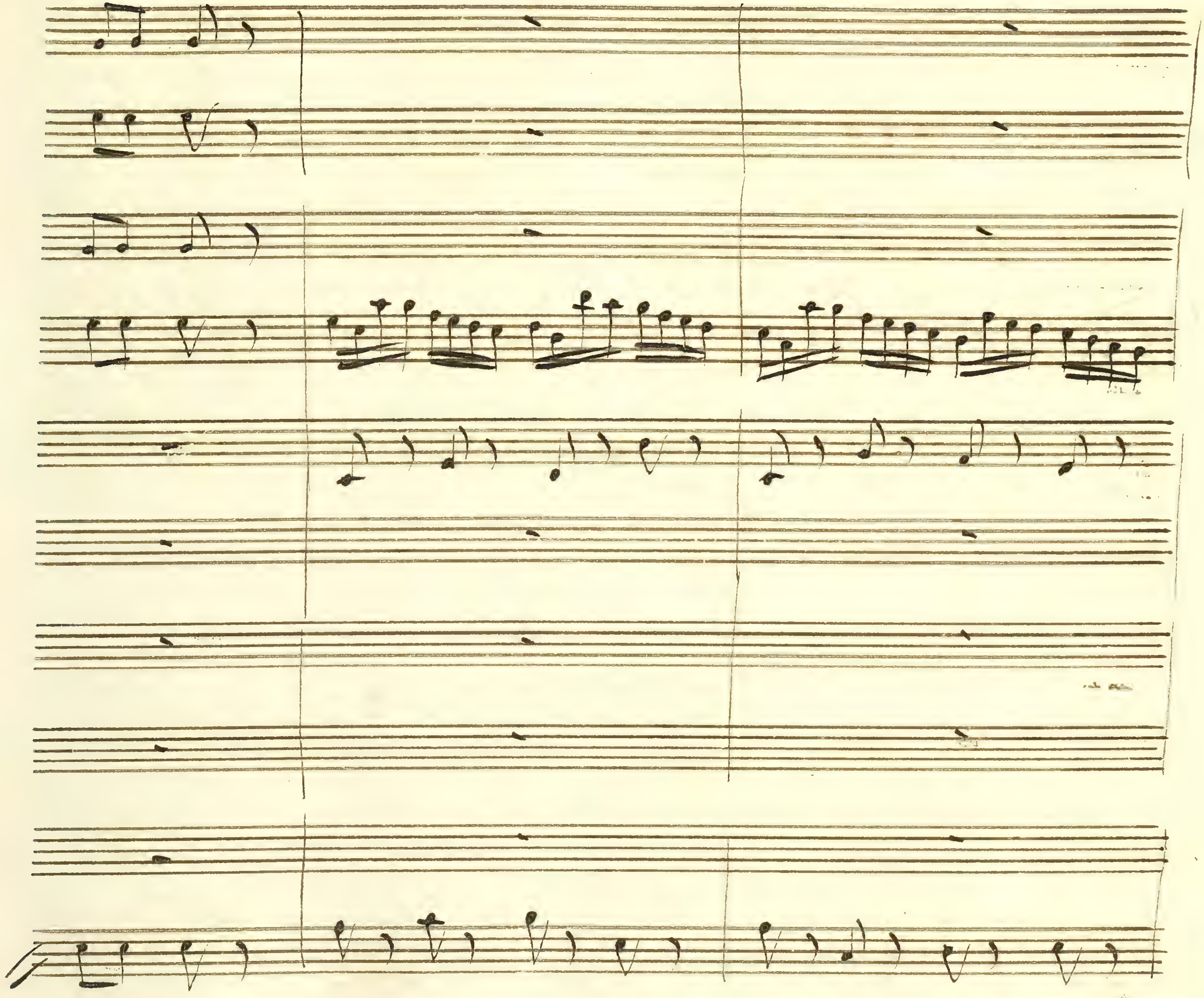

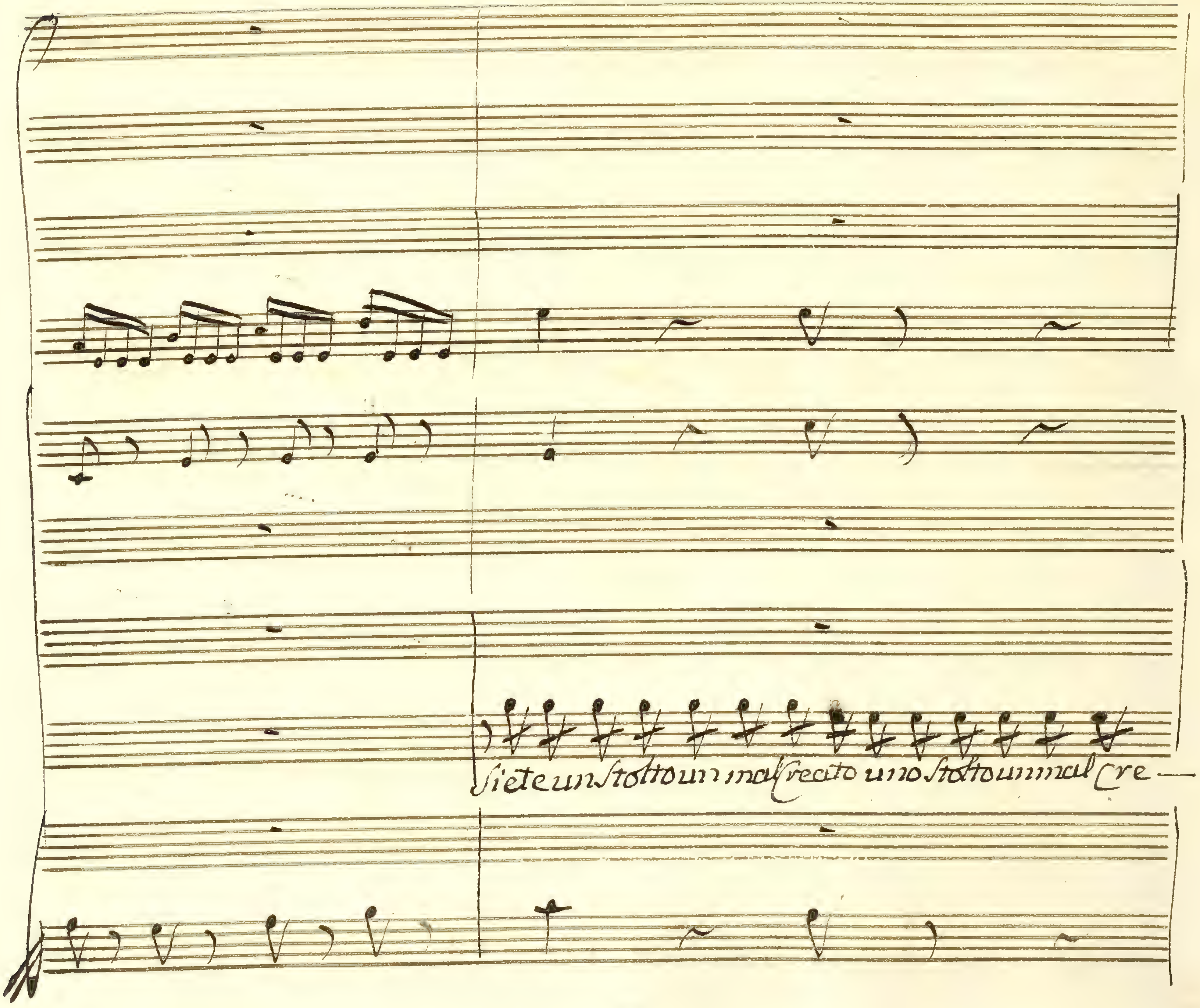
Siete un Stotto un mal Creato uno Stotto un mal Cre —

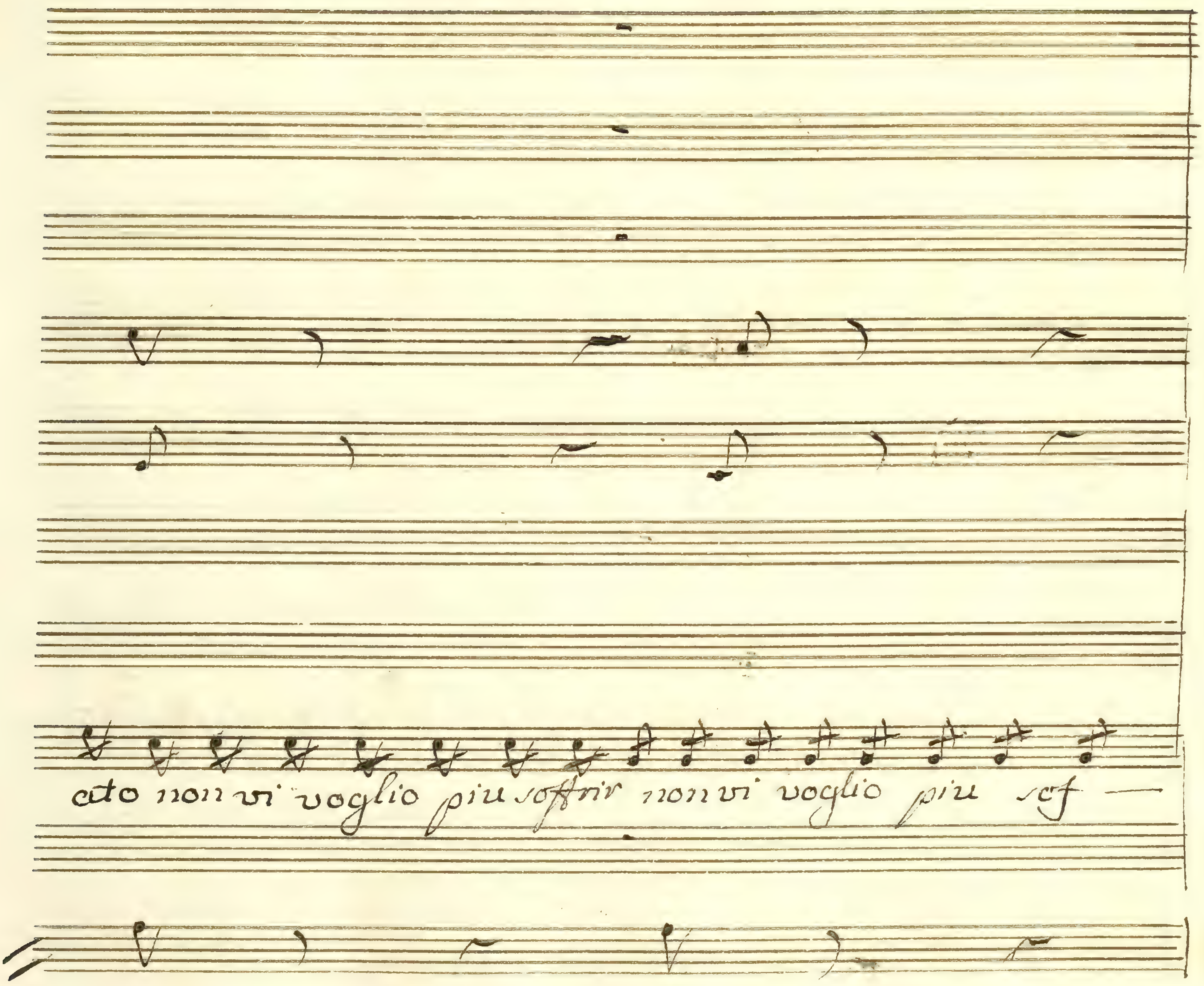
cato non vi voglio piu soffrir non vi voglio piu sof —

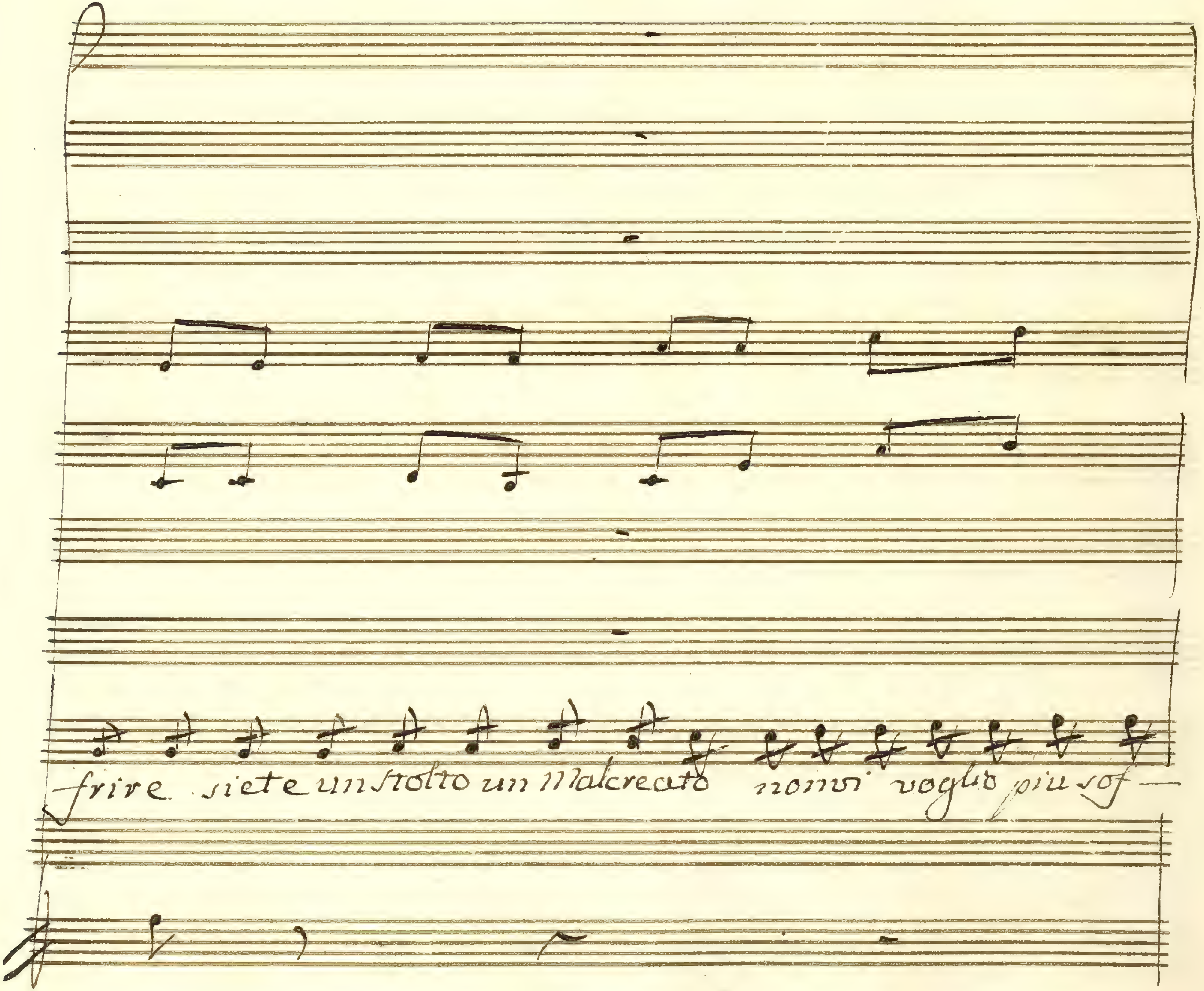
frire siete un stolto un Malcreato nonvi voglio piu sof—

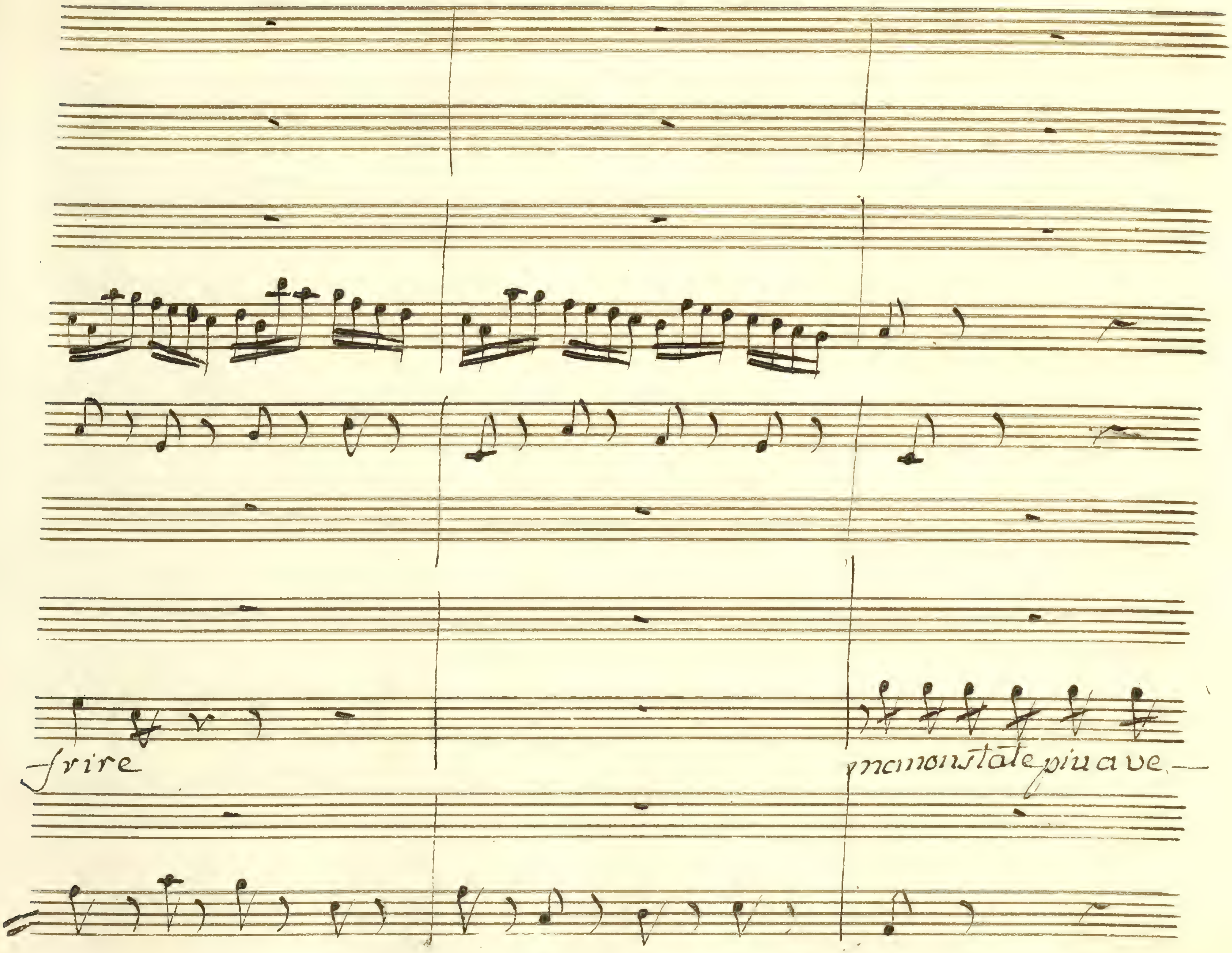
frire
ma non state piu a ve.

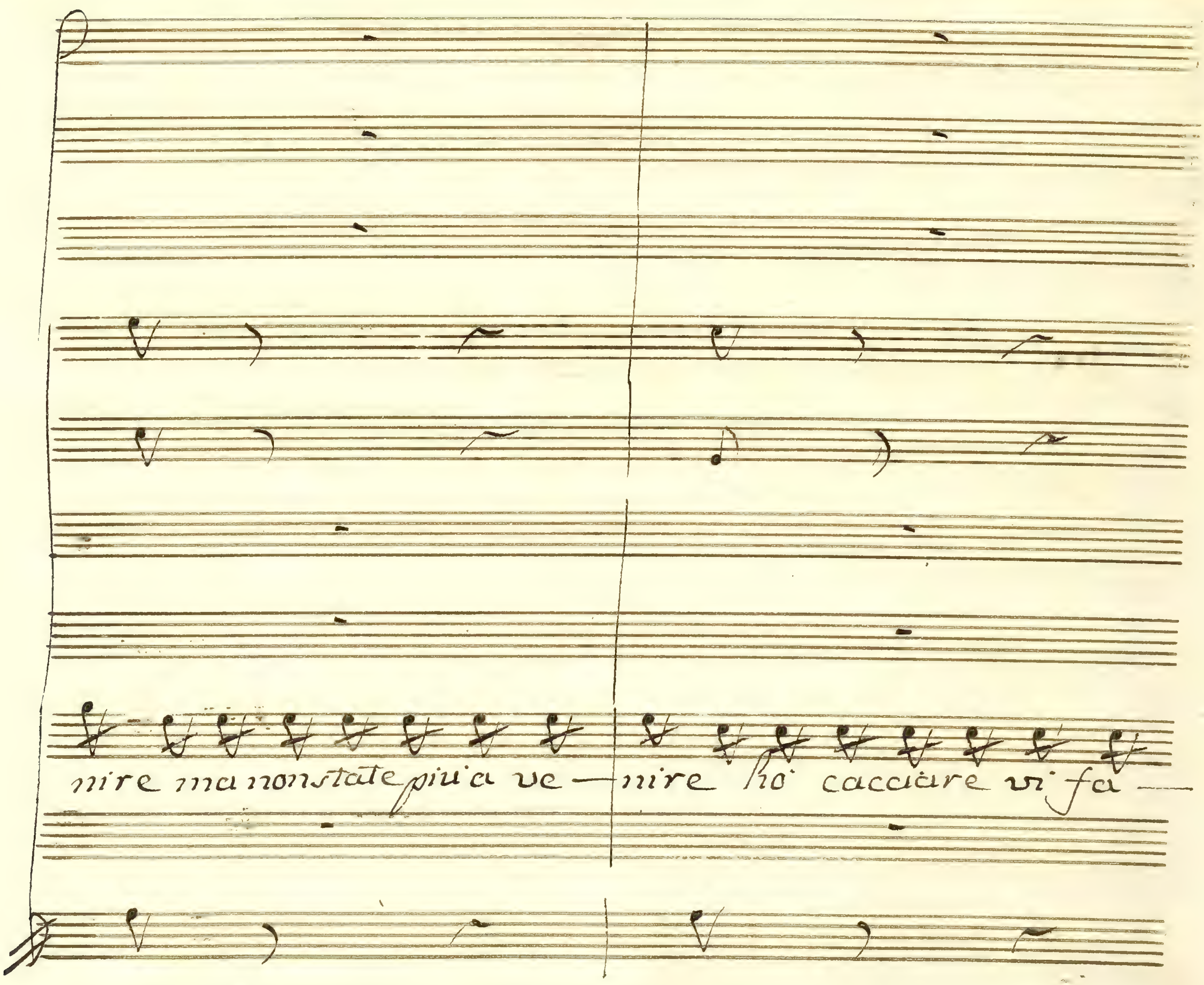
nire manonstate piu a ve — nire ho cacciare vi fa —

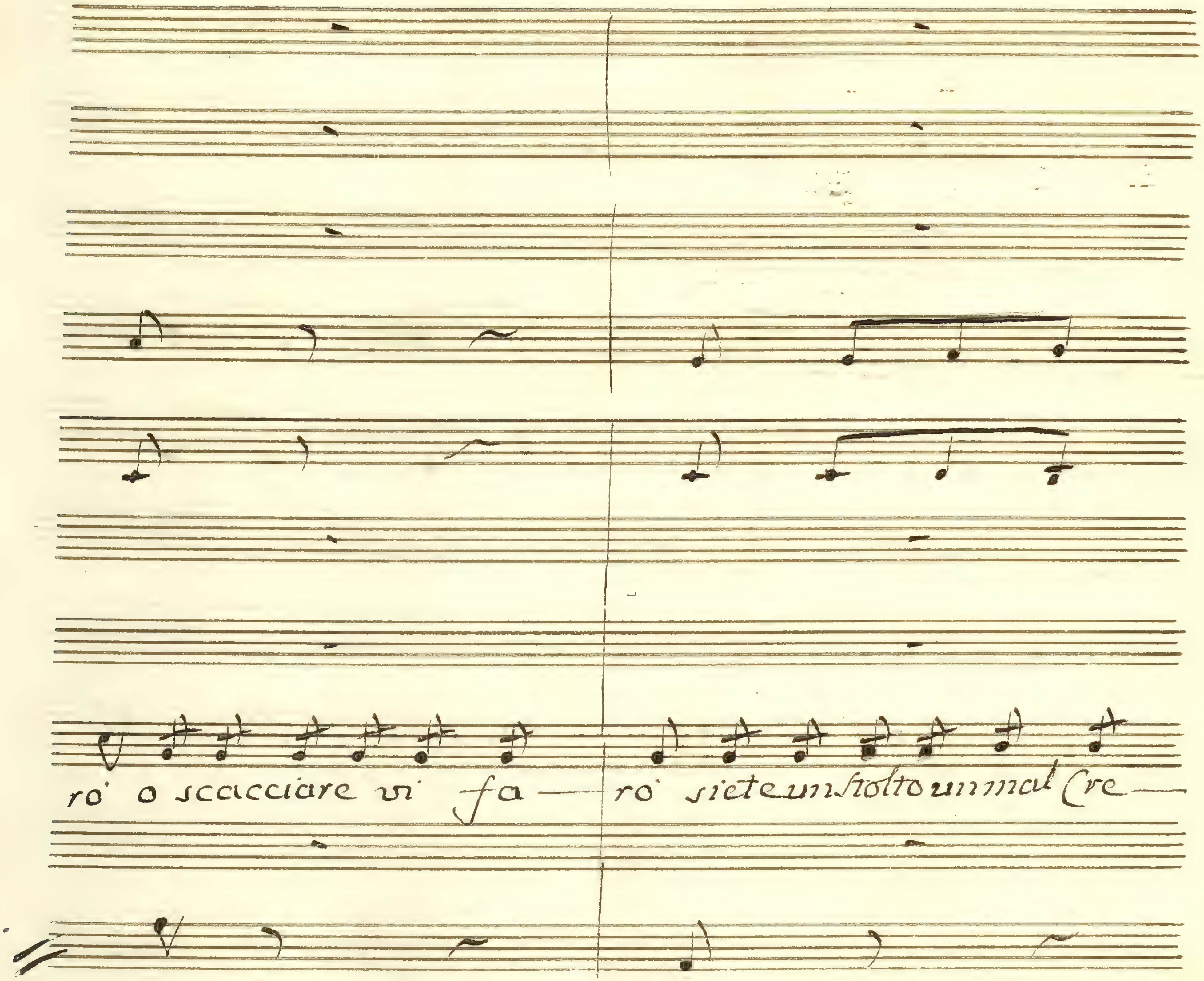
rò o scacciare vi fa — rò siete un stolto un mal Cre —

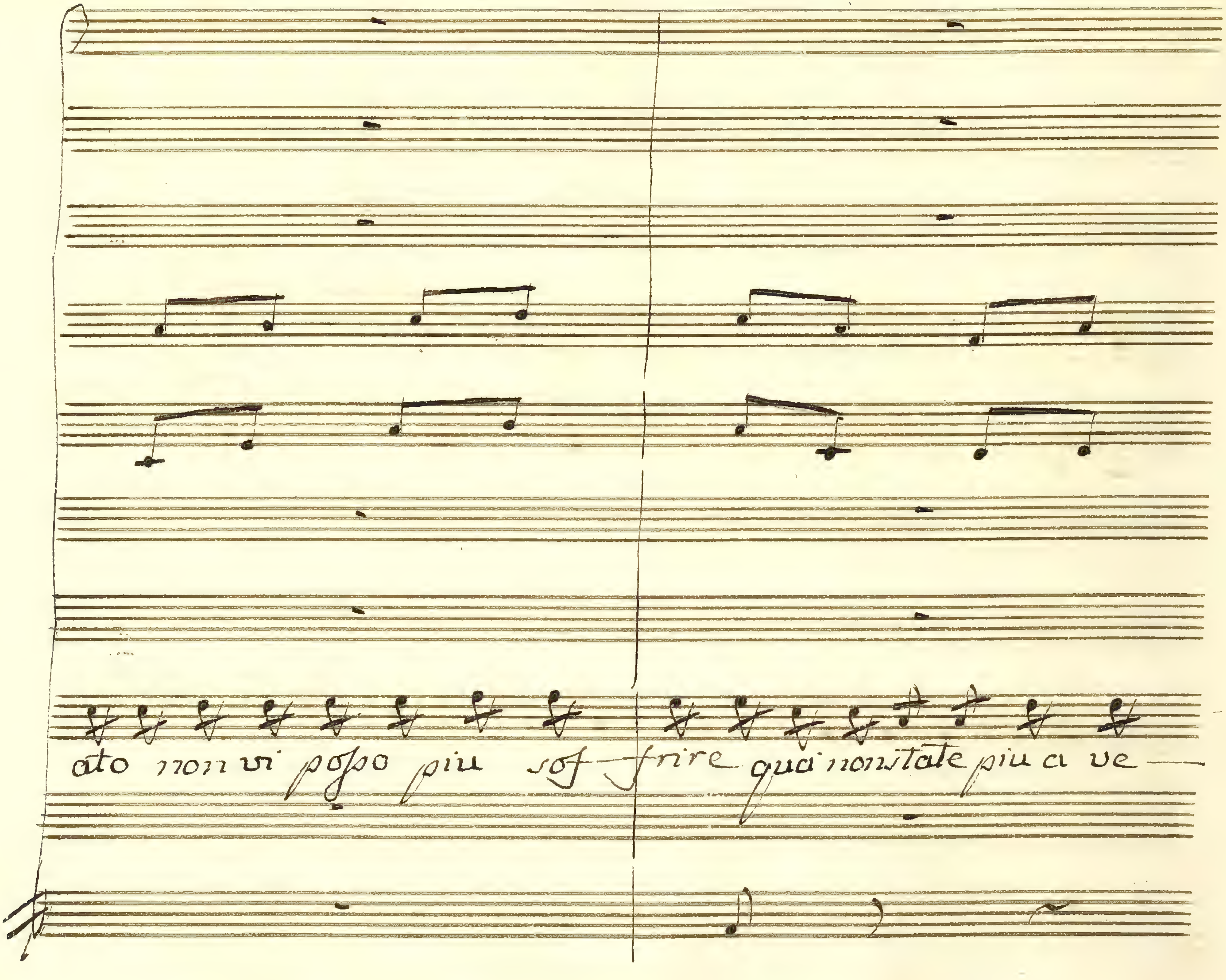
ato non vi posso piu sof frire qua nouitate piu a ve

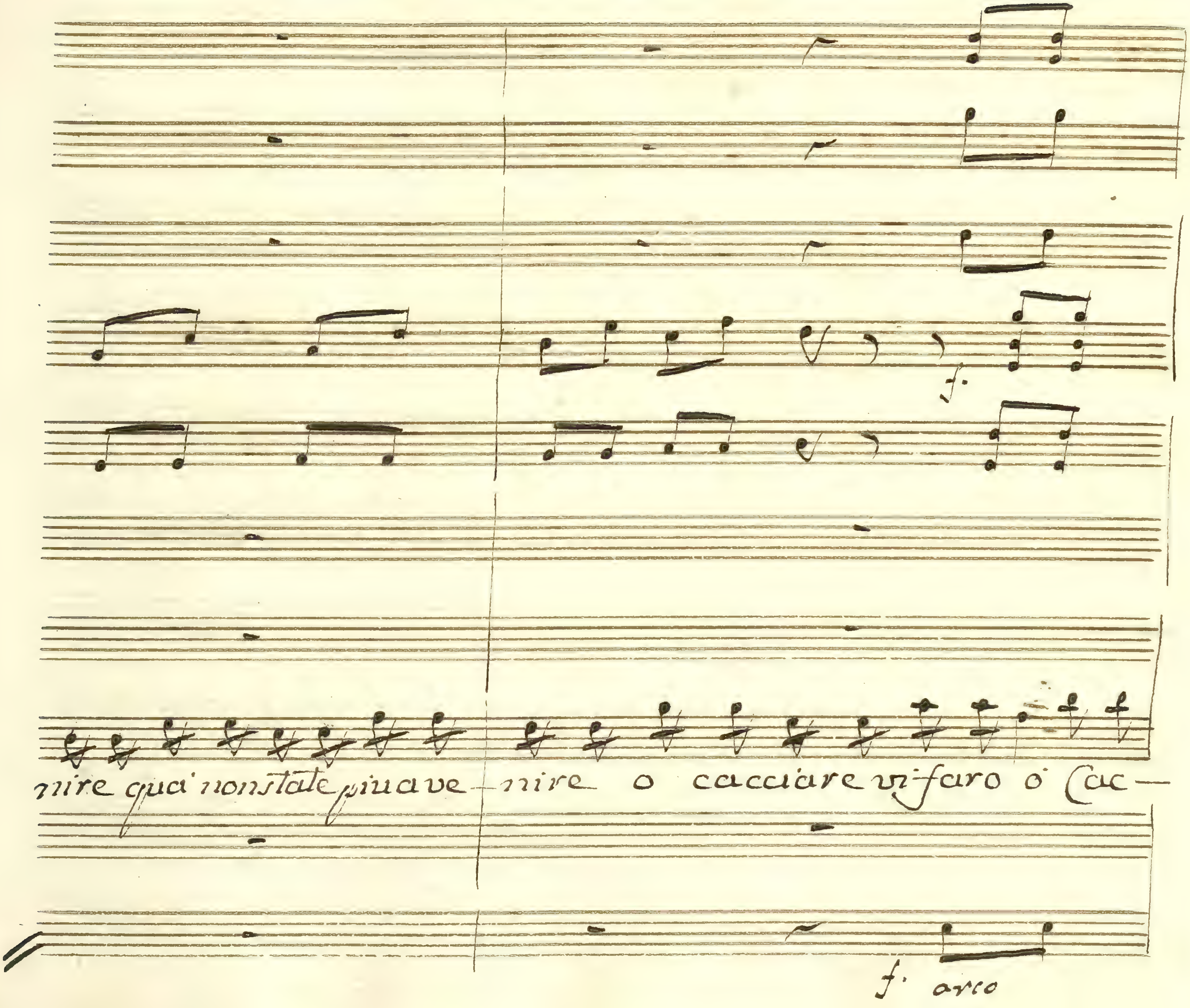
f.
nire qua non state più a ve- nire o cacciare vi farò o Cac—
f. arco

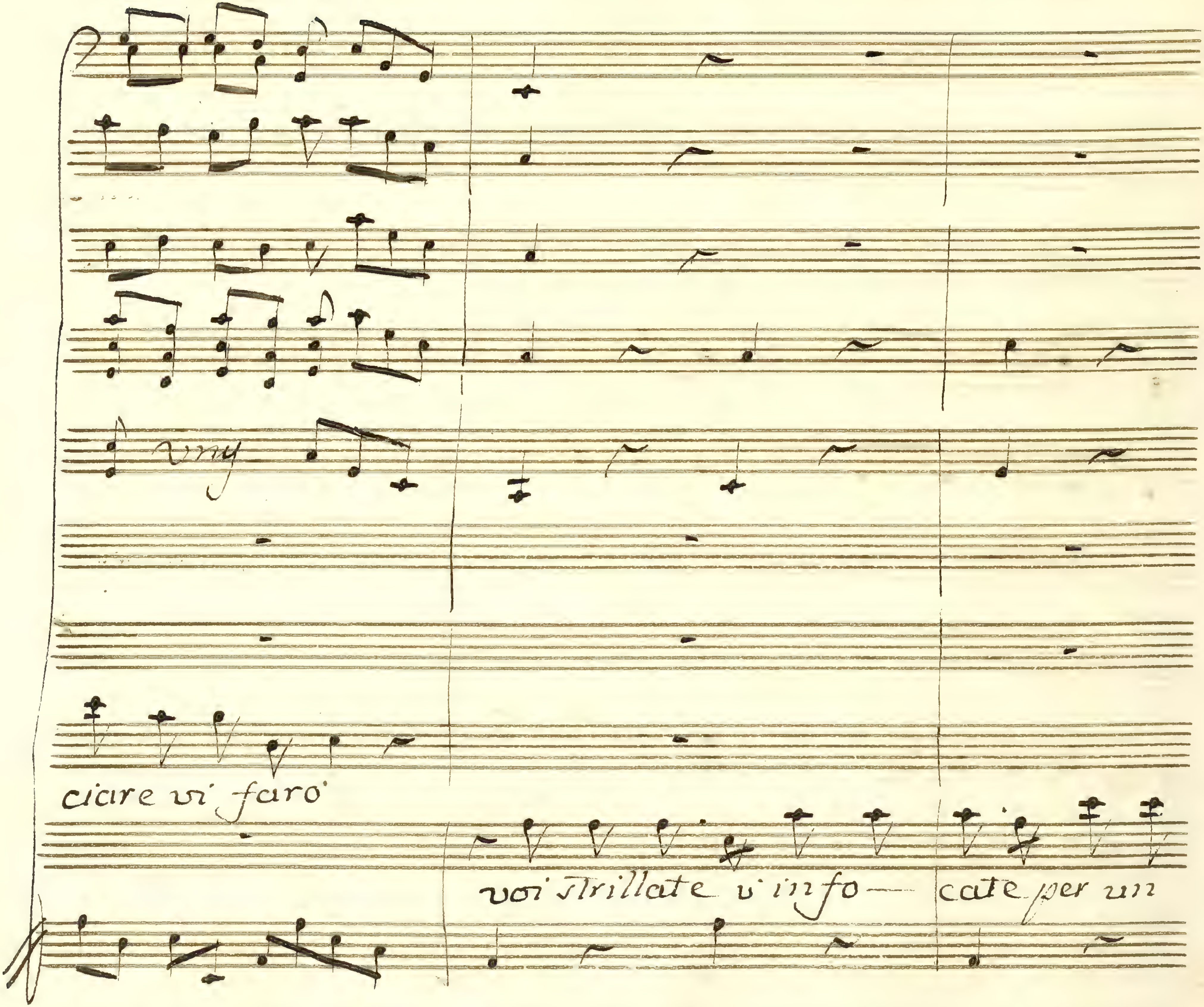
ciare vi faro'
voi trillate v'info— cate per un

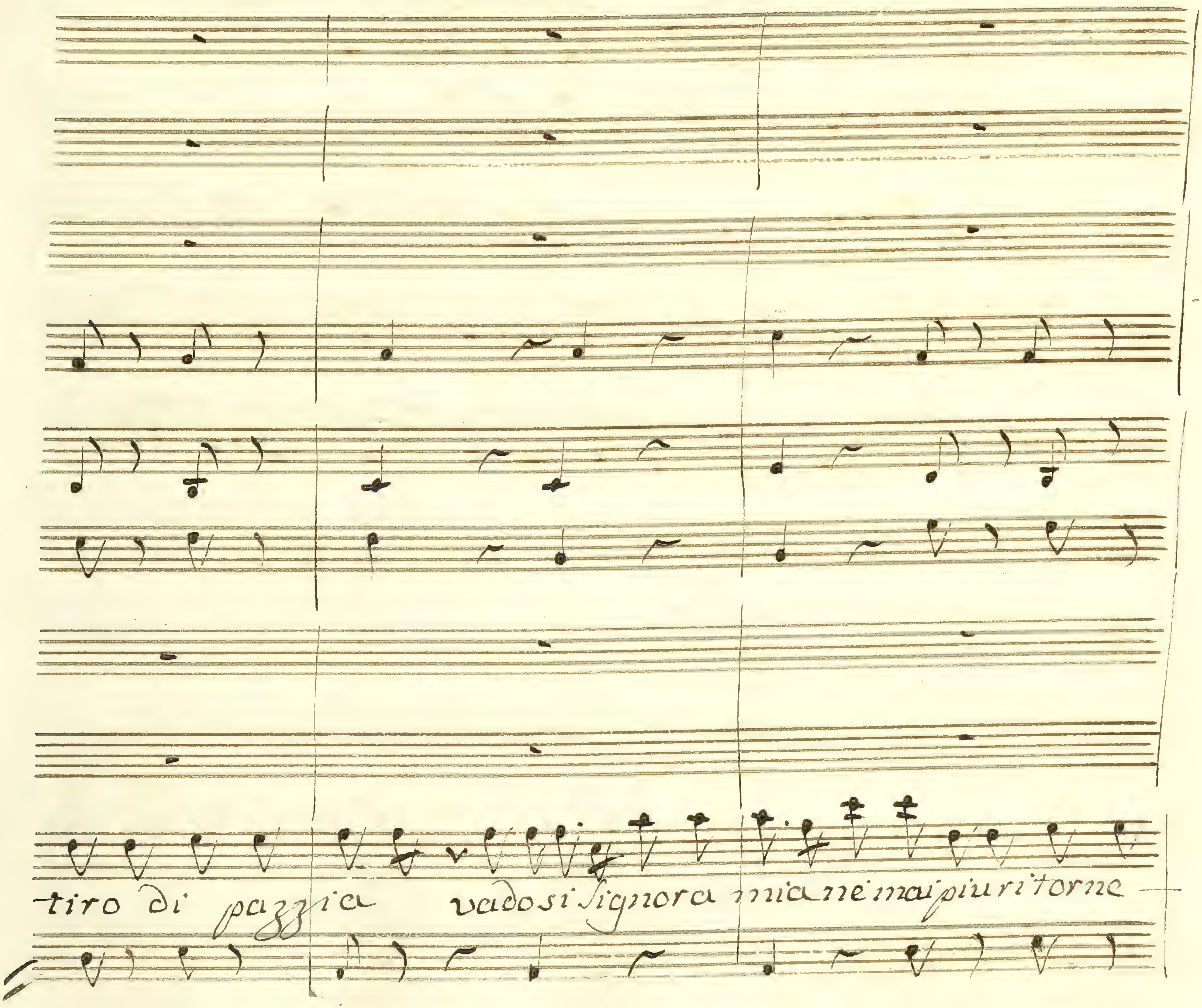
-tiro di pazzia vadosi signora mia ne mai piu ritorne

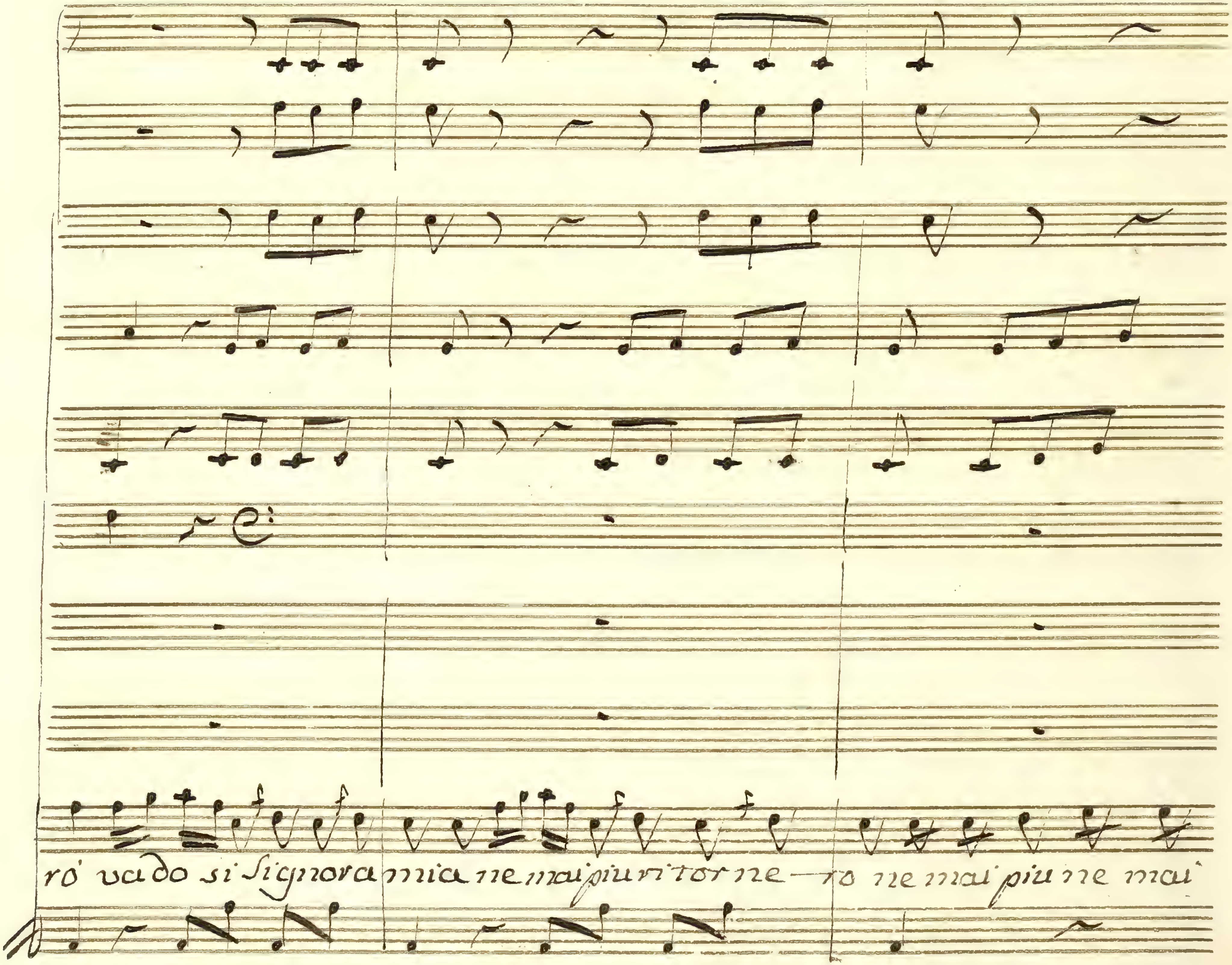
rò vado si Signora mia ne mai piu ritorne — rò ne mai piu ne mai

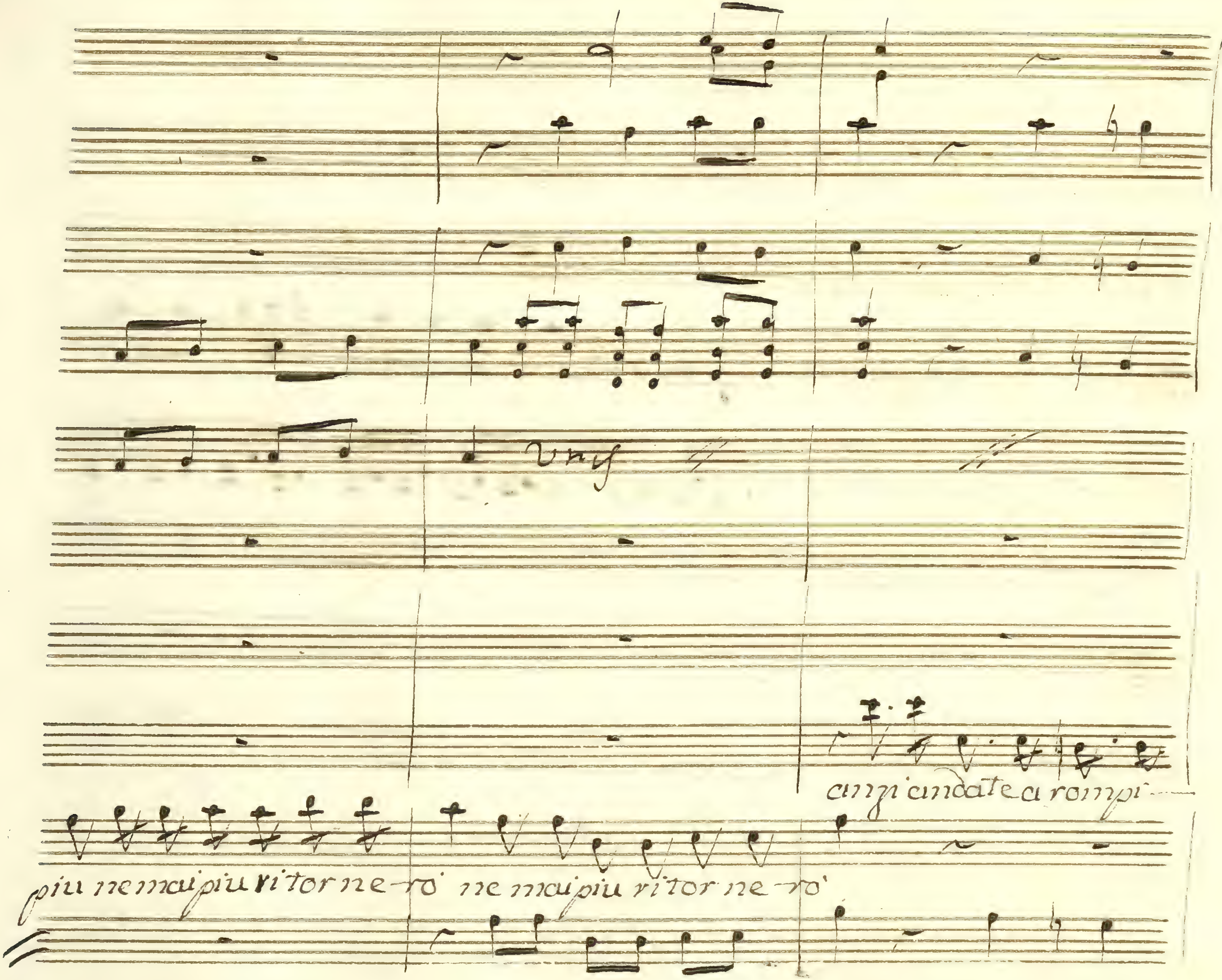
Unis
anzi andate a rompi—
piu ne mai piu ri tor ne-ro' ne mai piu ri tor ne-ro'

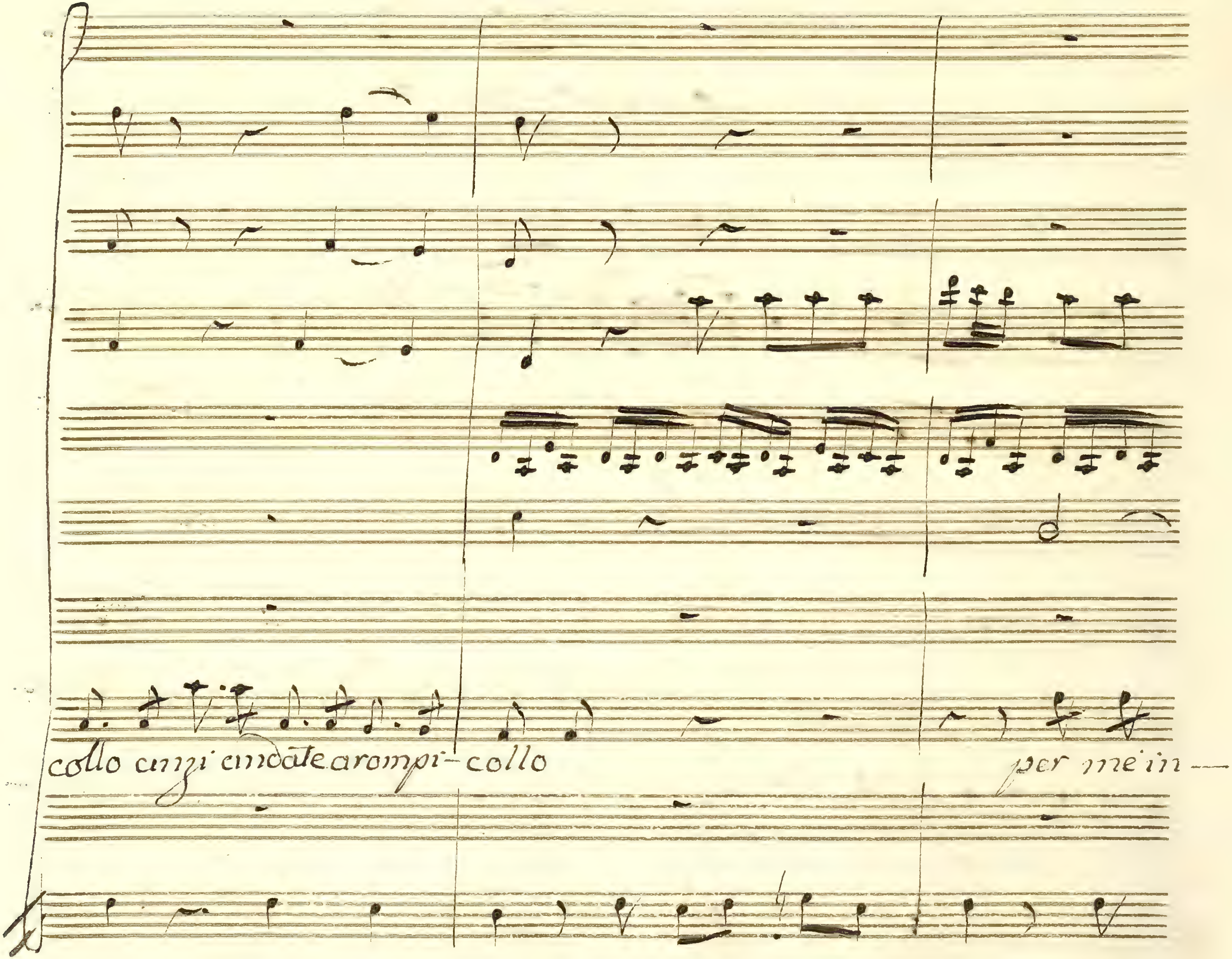
collo anzi andate a rompi- collo
per me in—

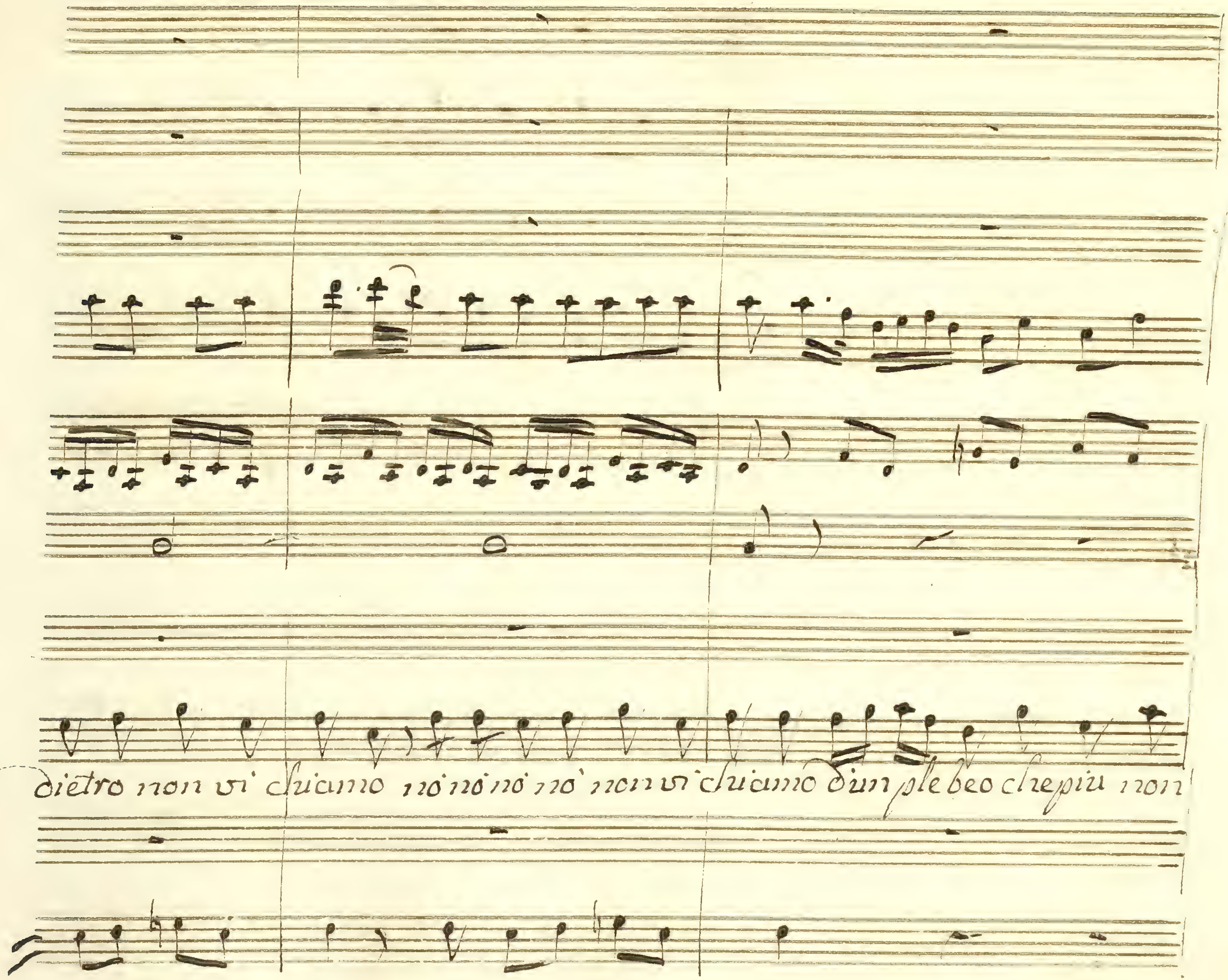
dietro non vi chiamo nò nò nò nò non vi chiamo d'un plebeo che più non

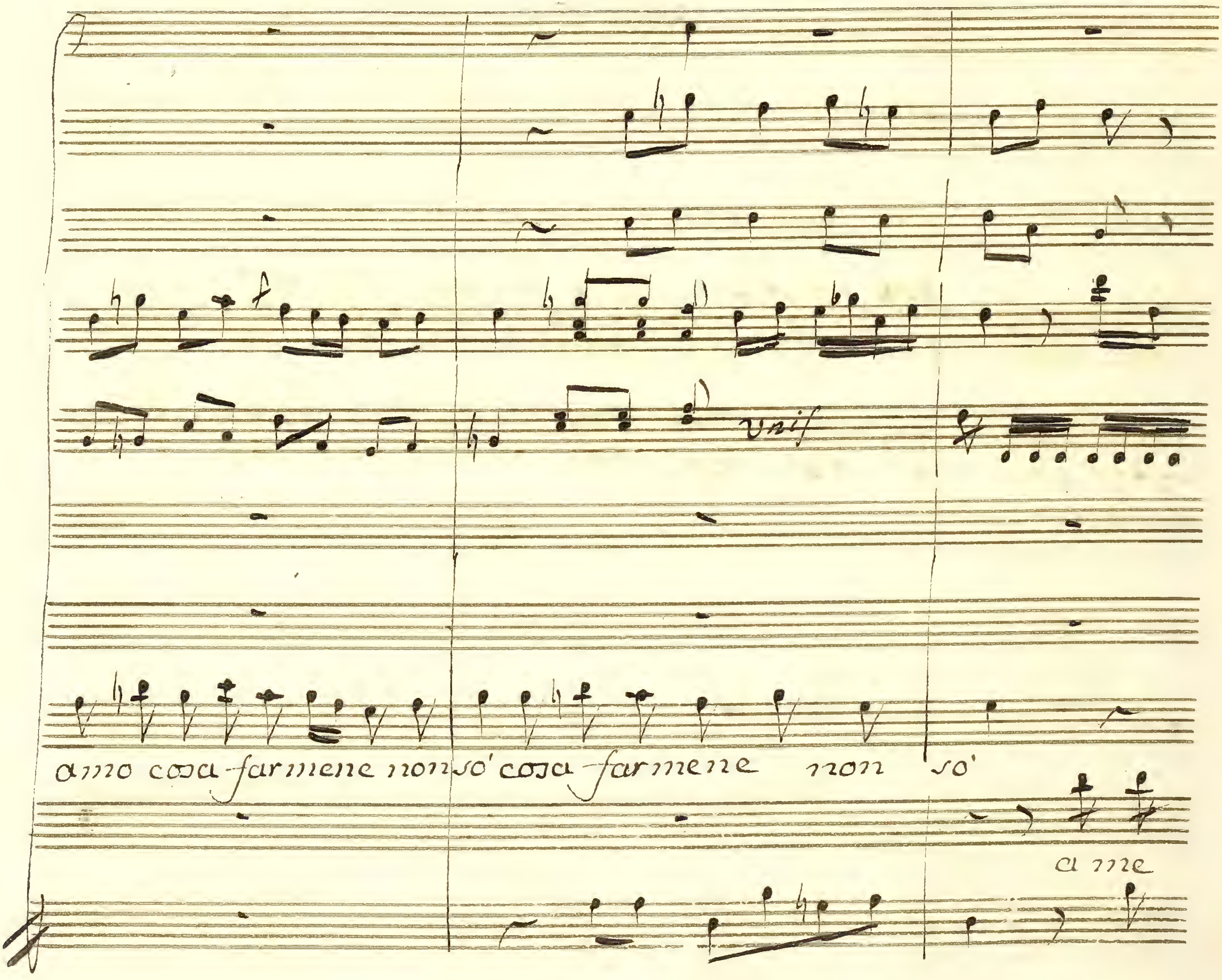
unis
amo cosa farmene non so' cosa farmene non so'
a me

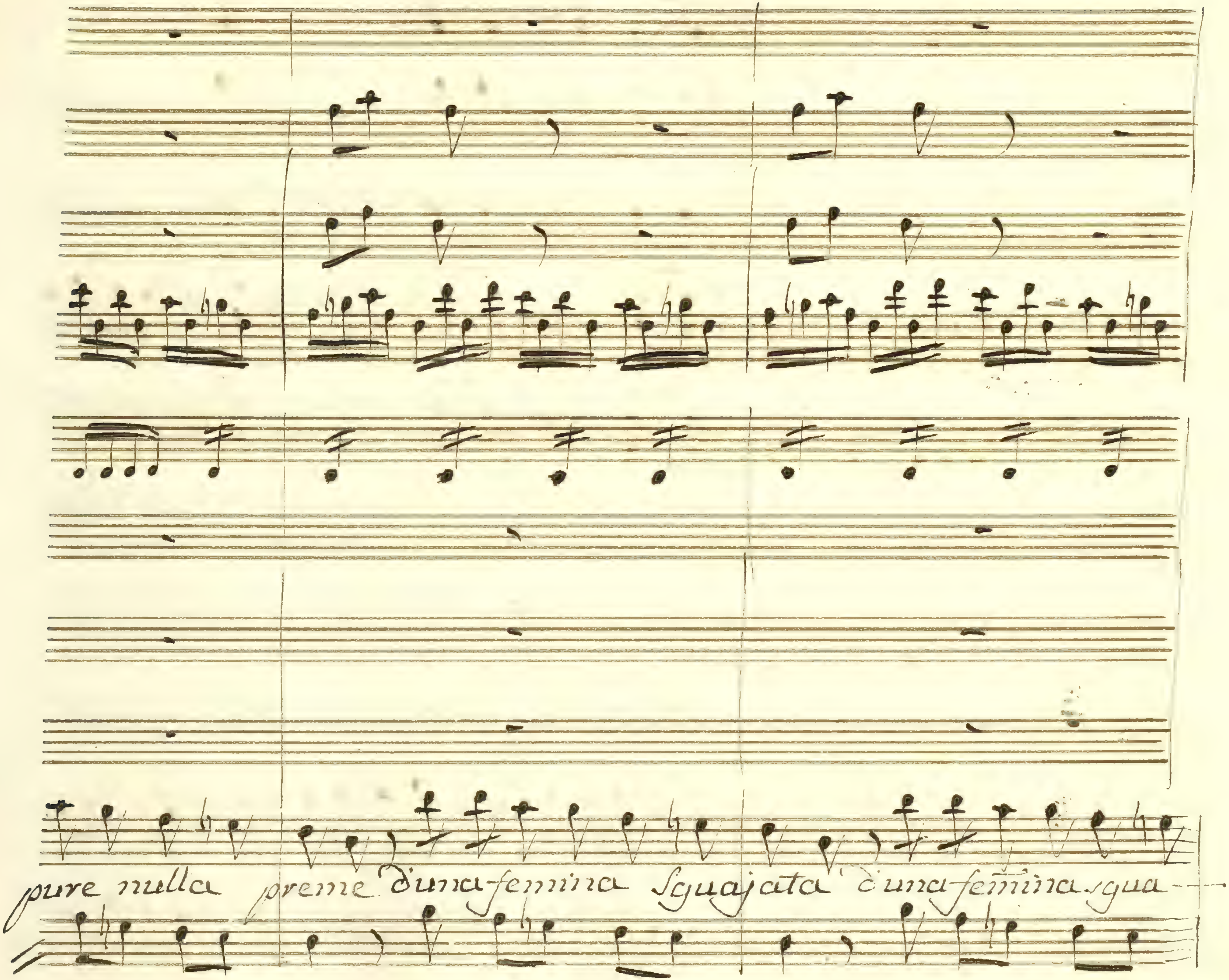
pure nulla preme d'una femina sguajata d'una femina sgua---

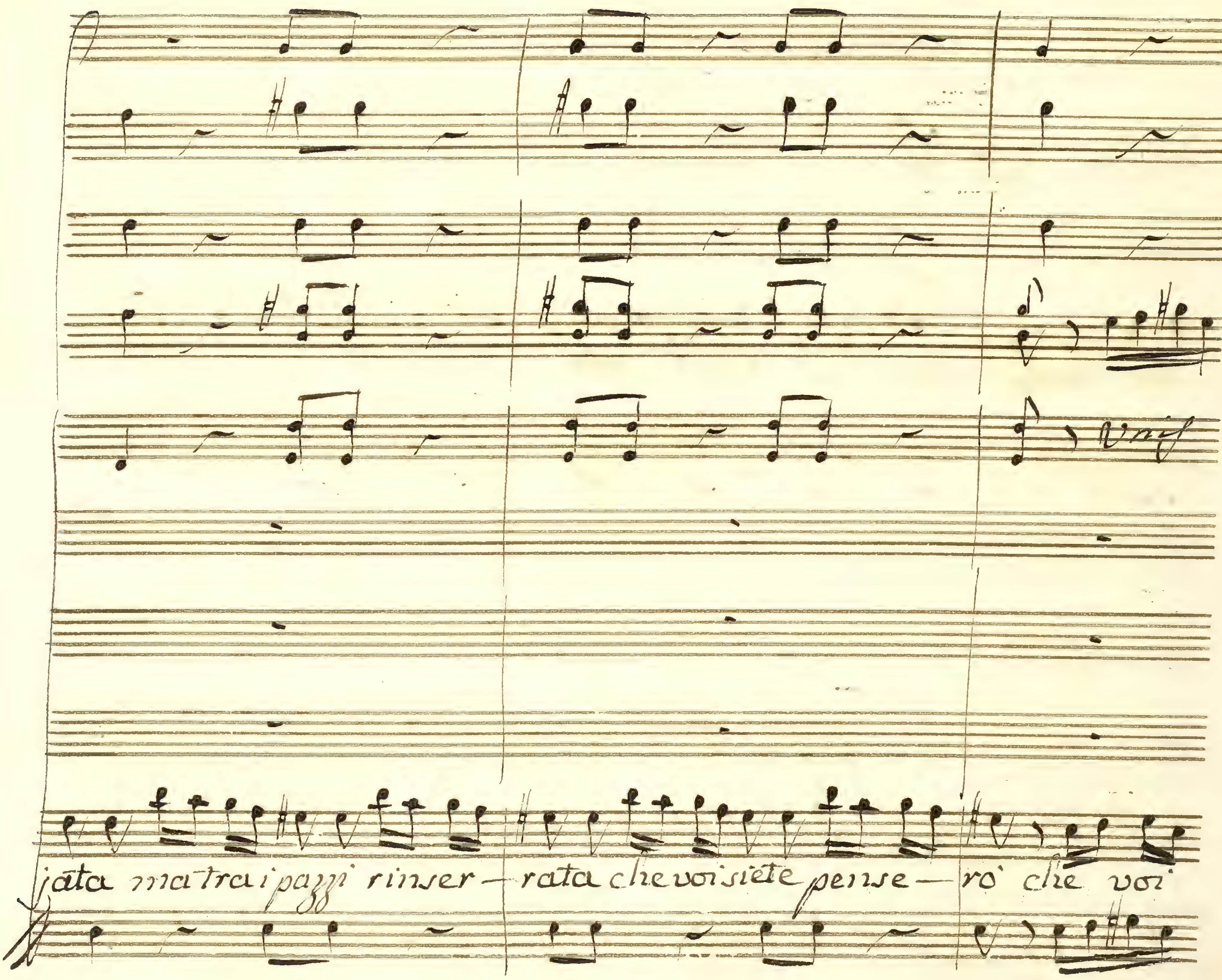
jata ma tra i pazzi rinser — rata che voi siete pense — rò che voi

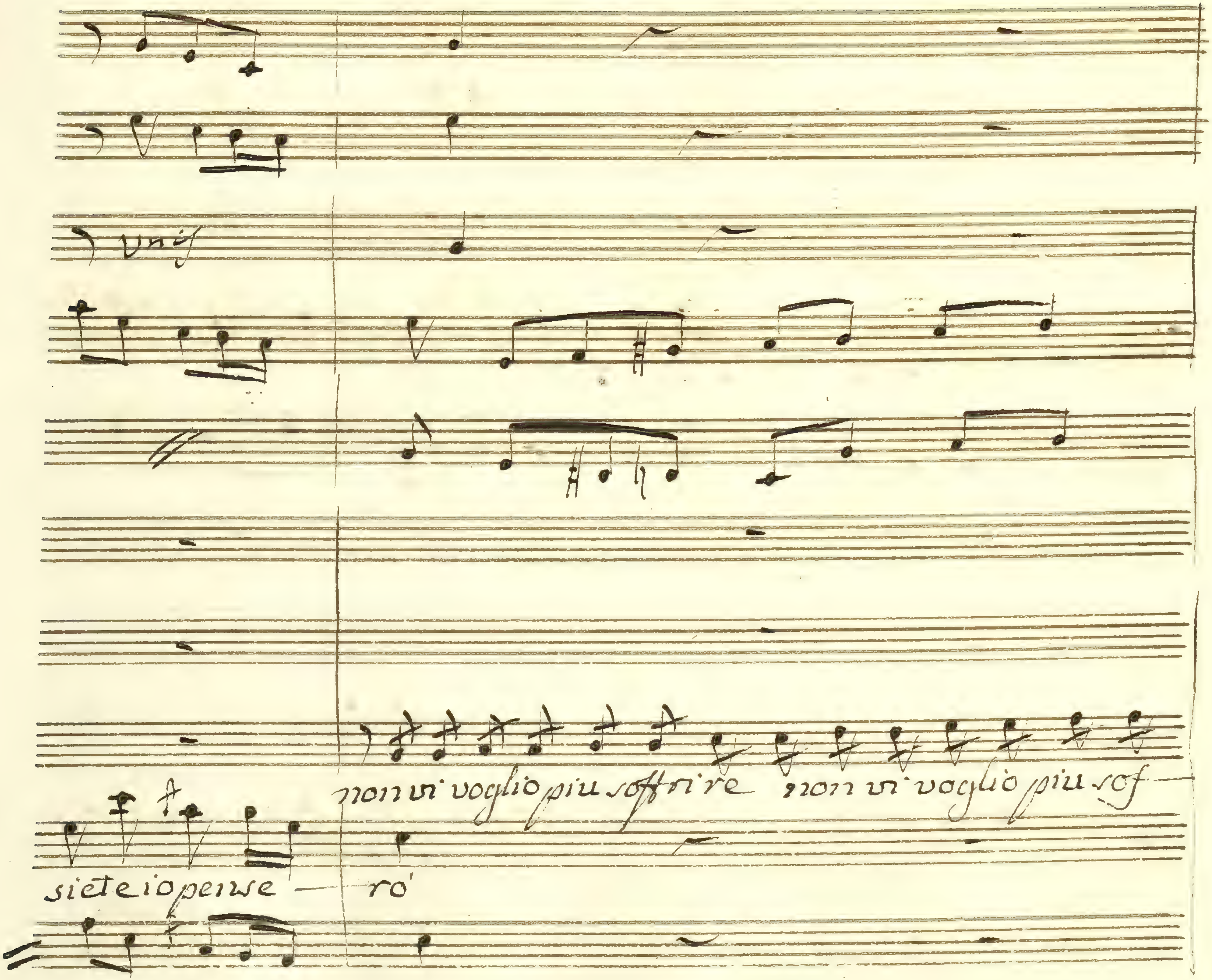
non vi voglio piu soffrire non vi voglio piu sof
siete io pense — rò

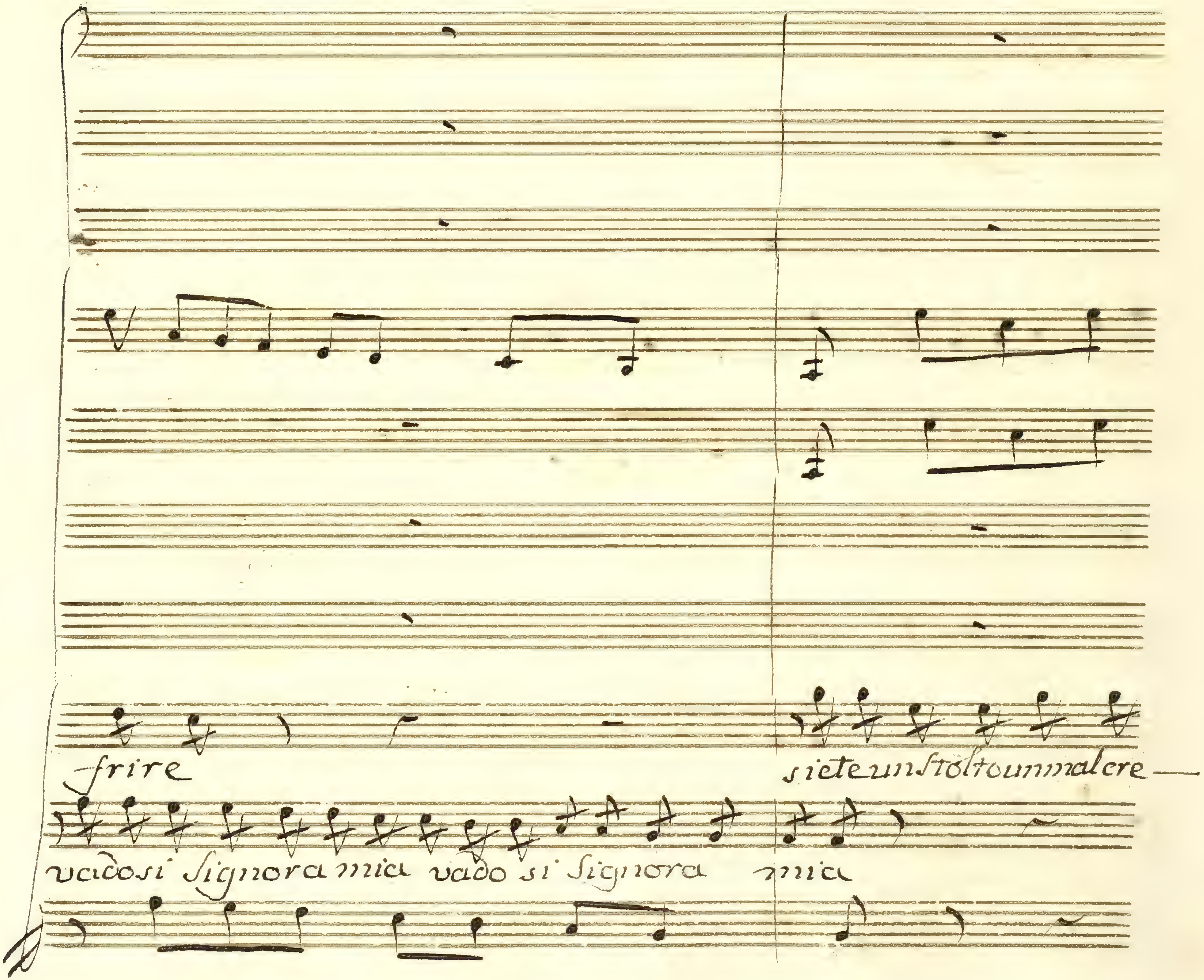
frire
sieteunStoltounmalcre—
vadosi Signora mia vado si Signora
mia

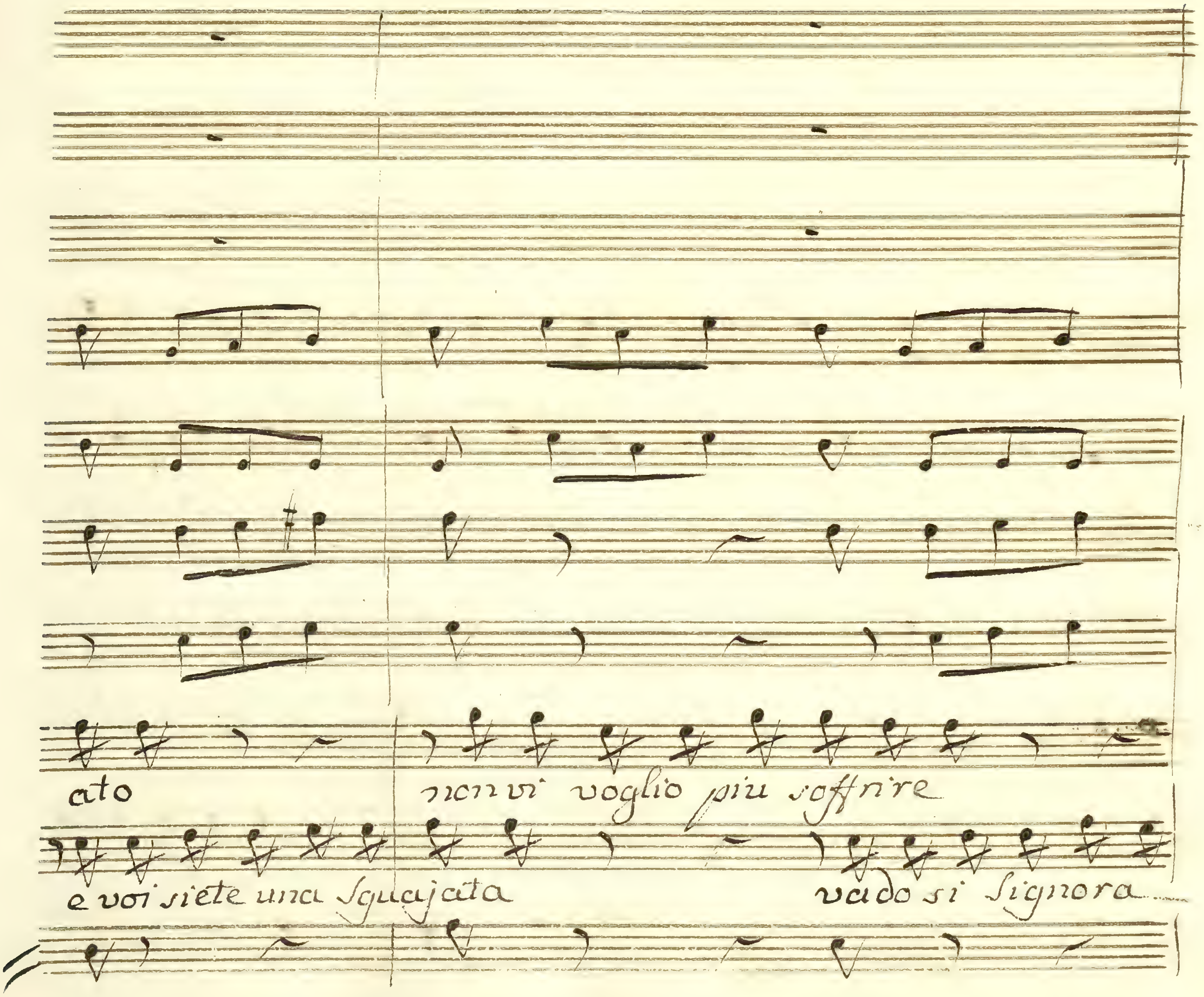
ato
non vi voglio piu soffrire
e voi siete una Squajata
vado si Signora

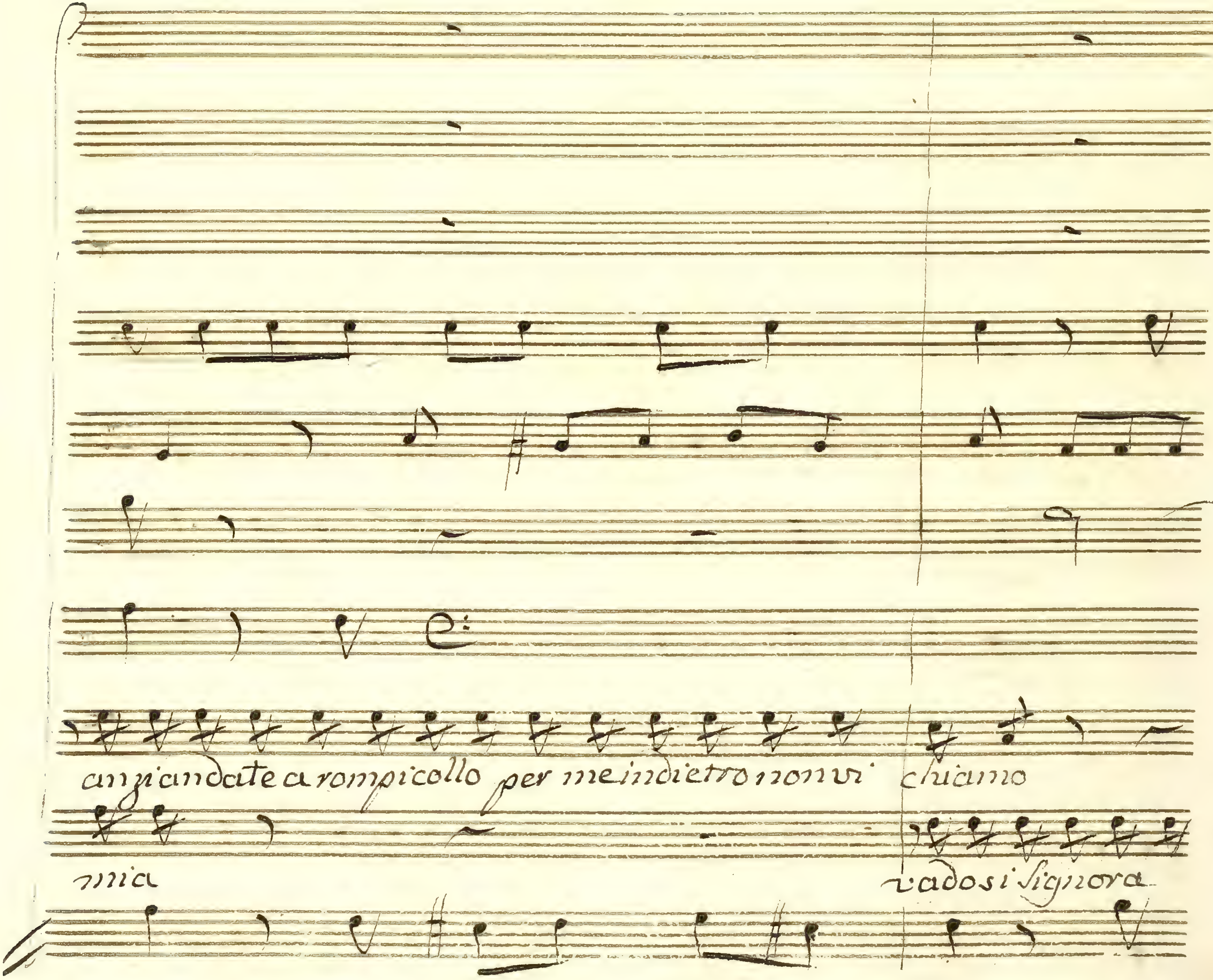
anzi andate a rompicollo per me indietro non vi chiamo
mia
vado si Signora

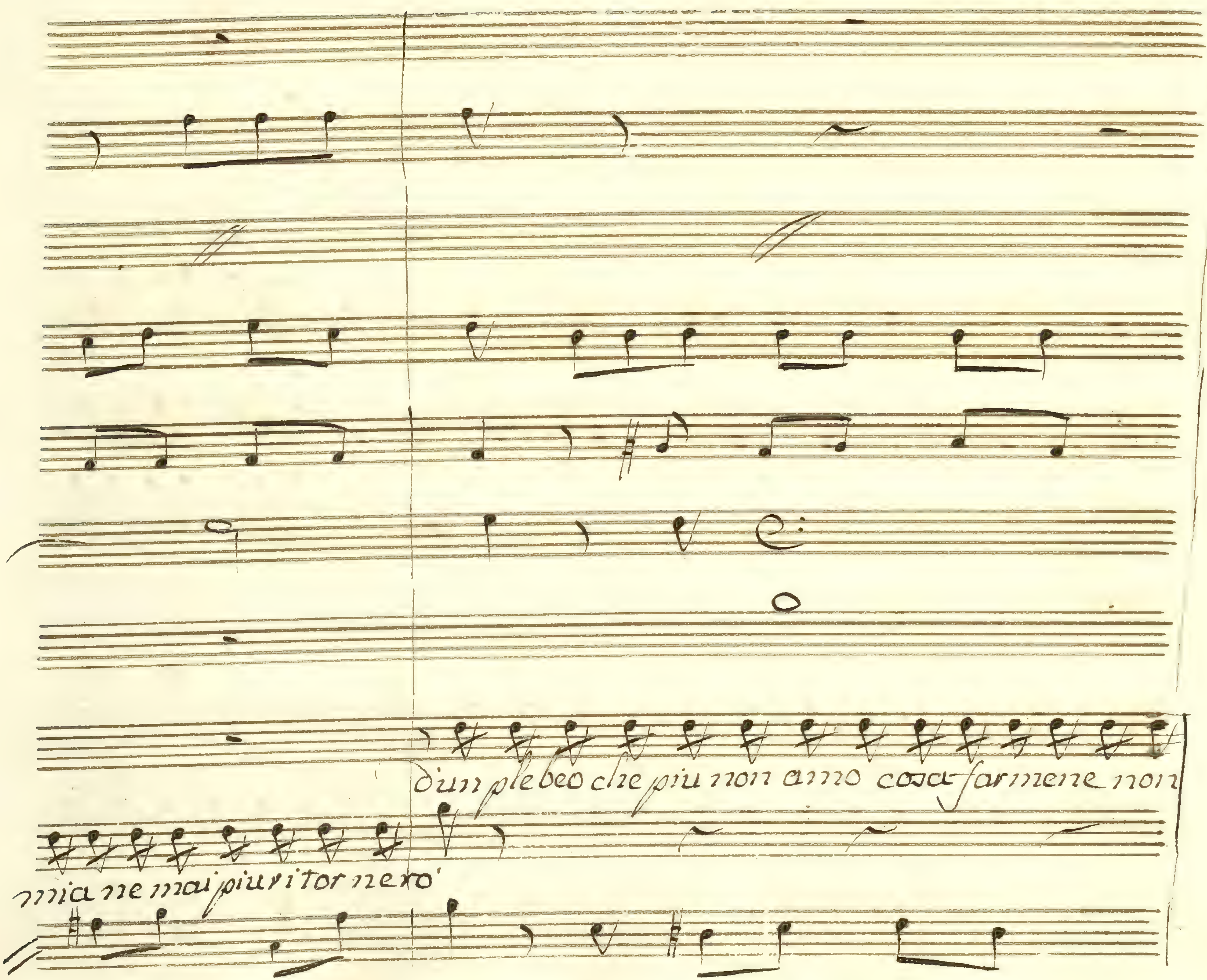
d'un plebeo che piu non amo cosa farmene non
mia ne mai piu ritornerò

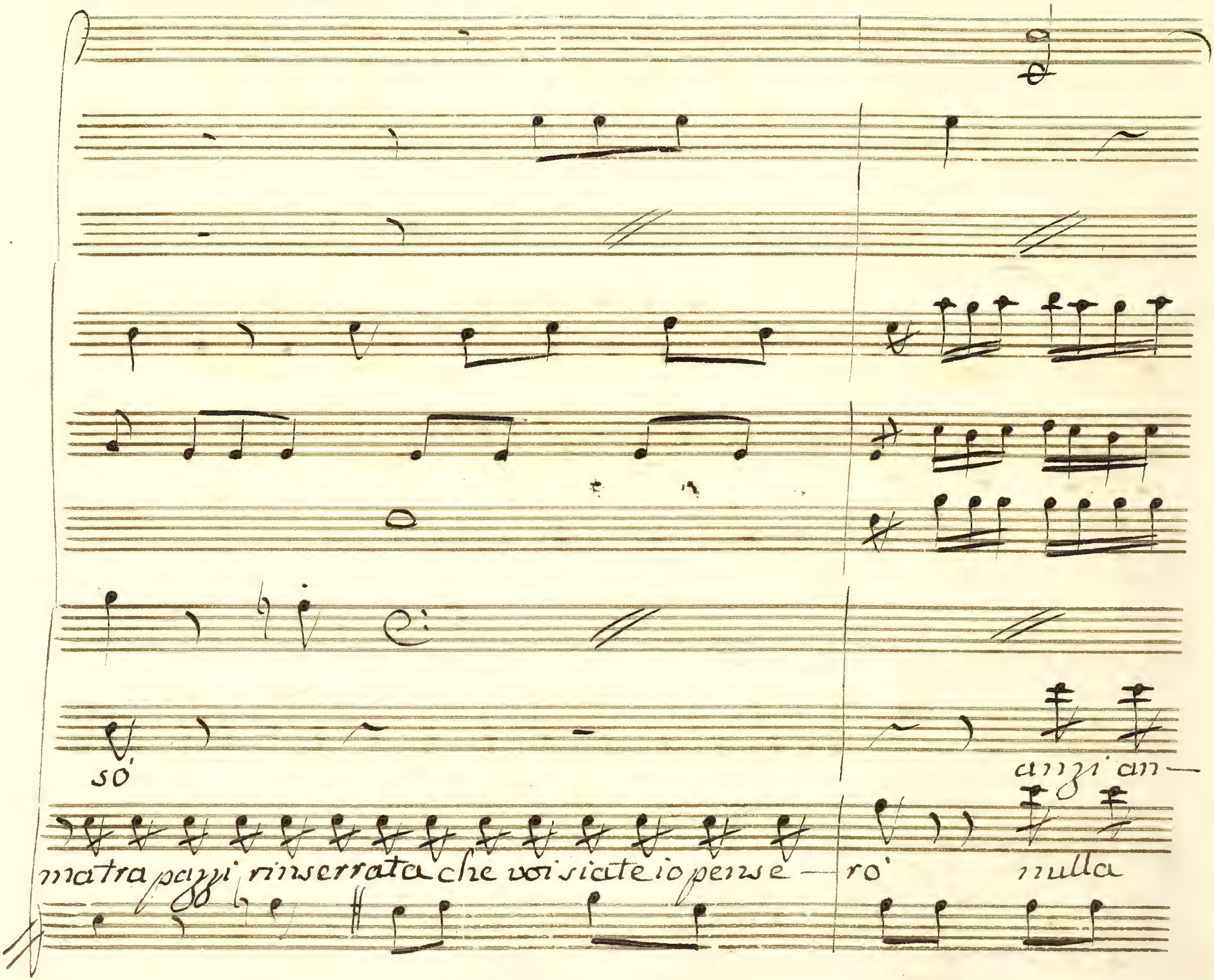
sò
anzi an—
matra pazzi rinserrata che voi siate io pense — rò
nulla

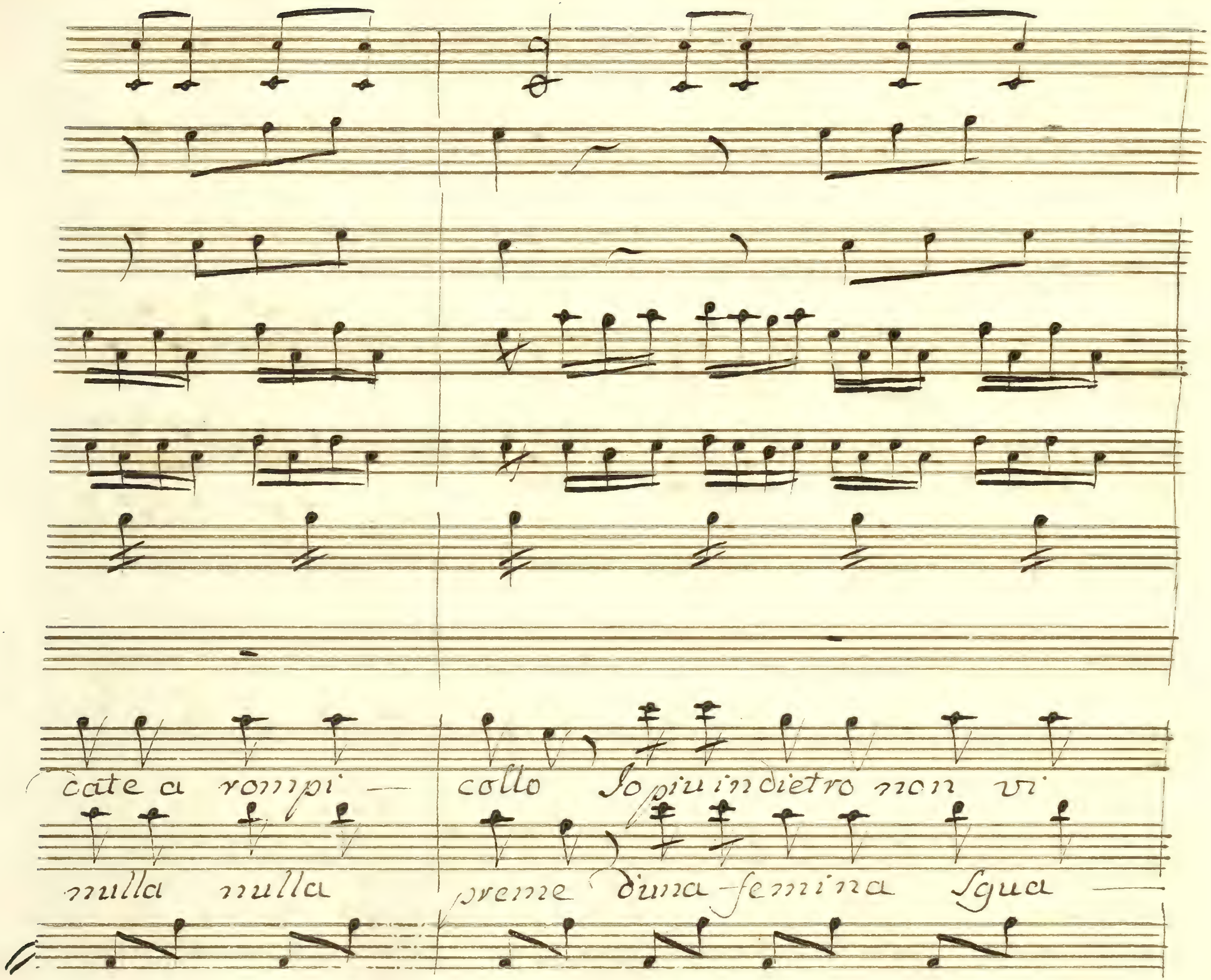
cate a rompi — collo Io piu indietro non vi
nulla nulla preme d'una femina Sgua —

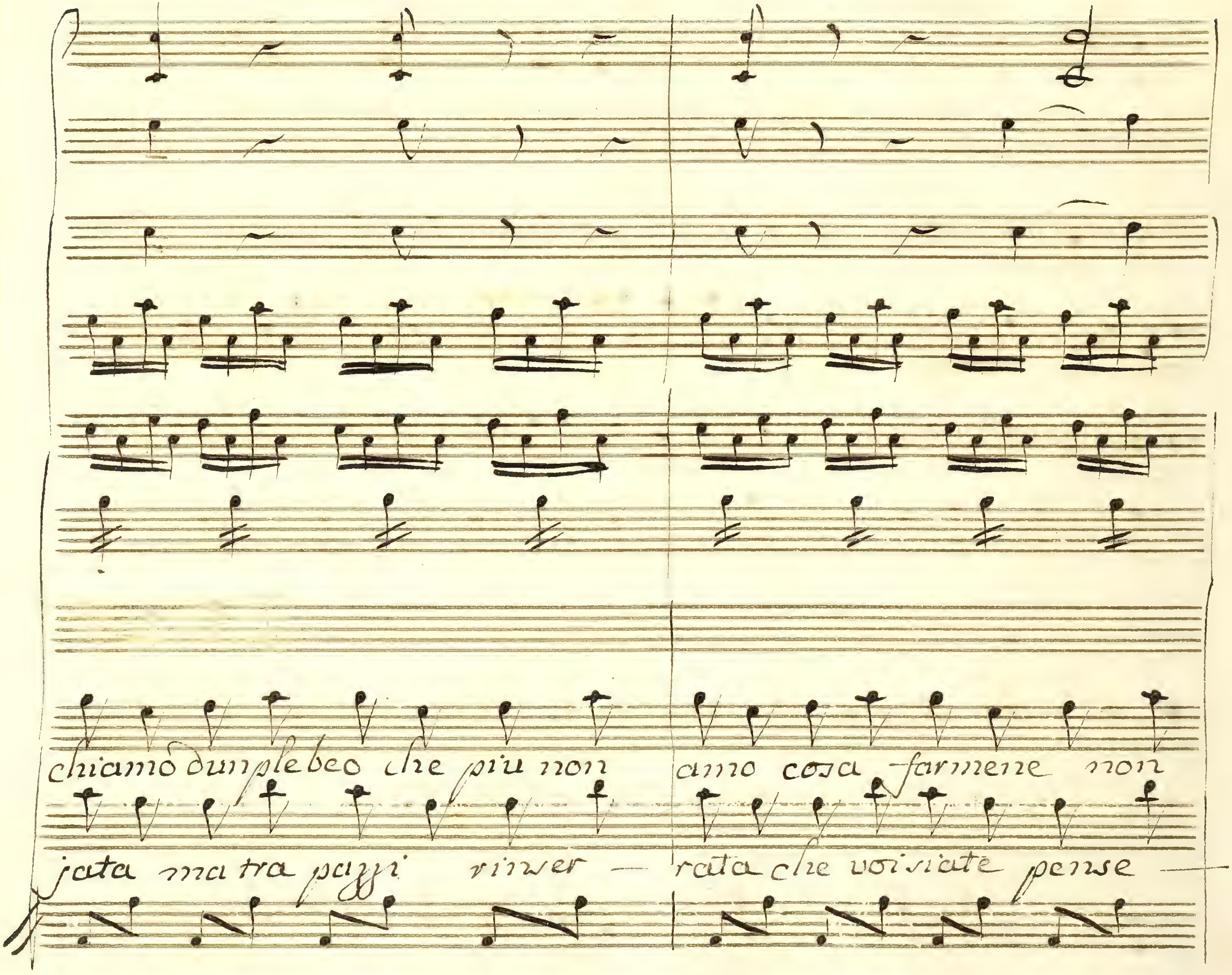
chiamo dun plebeo che piu non amo cosa farmene non
jata ma tra pazzi viver — rata che voi siate pense —

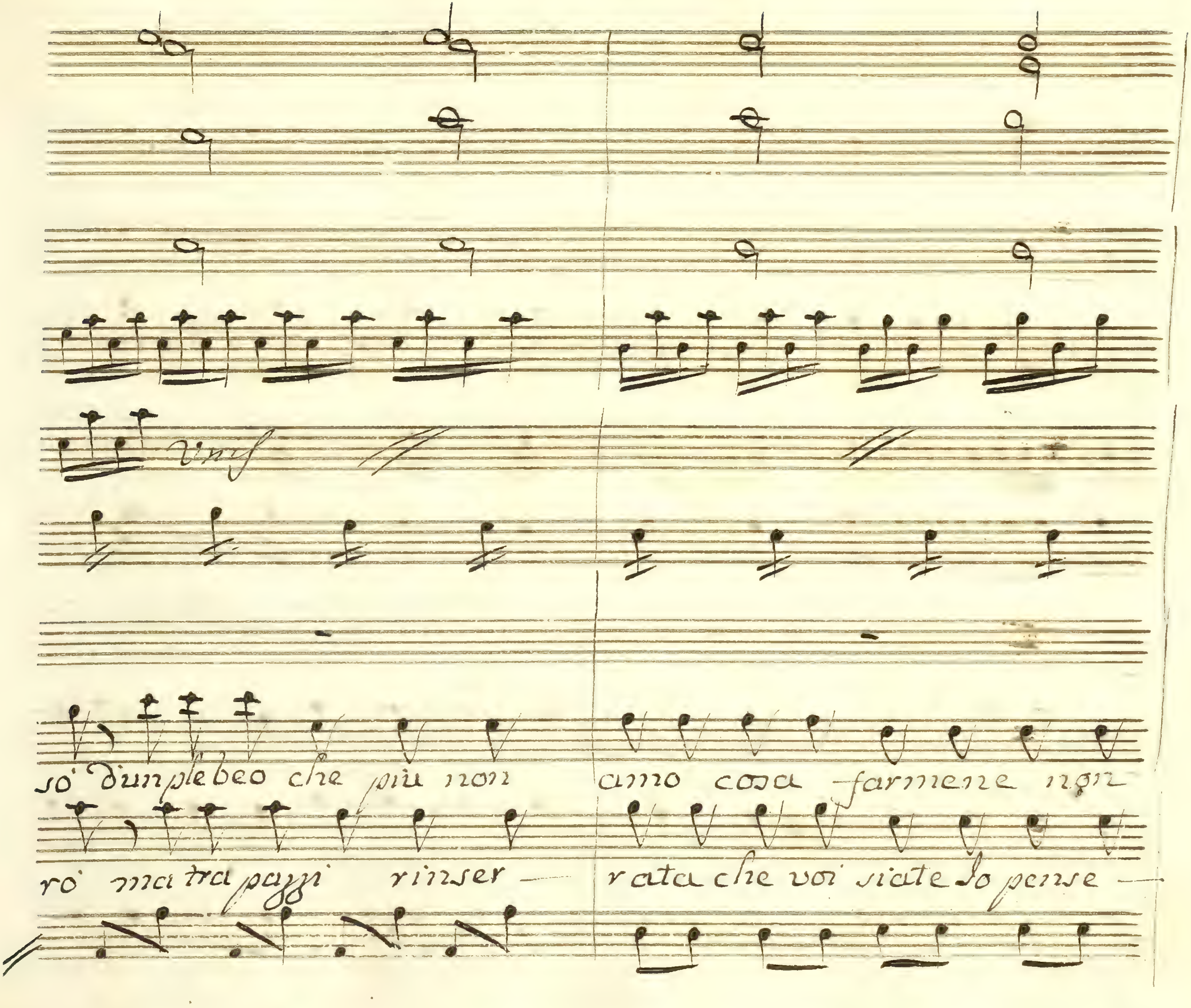
Unis
sò d'un plebeo che più non
amo cosa farmene non
rò ma tra pazzi rinser —
rata che voi siate Io pense —

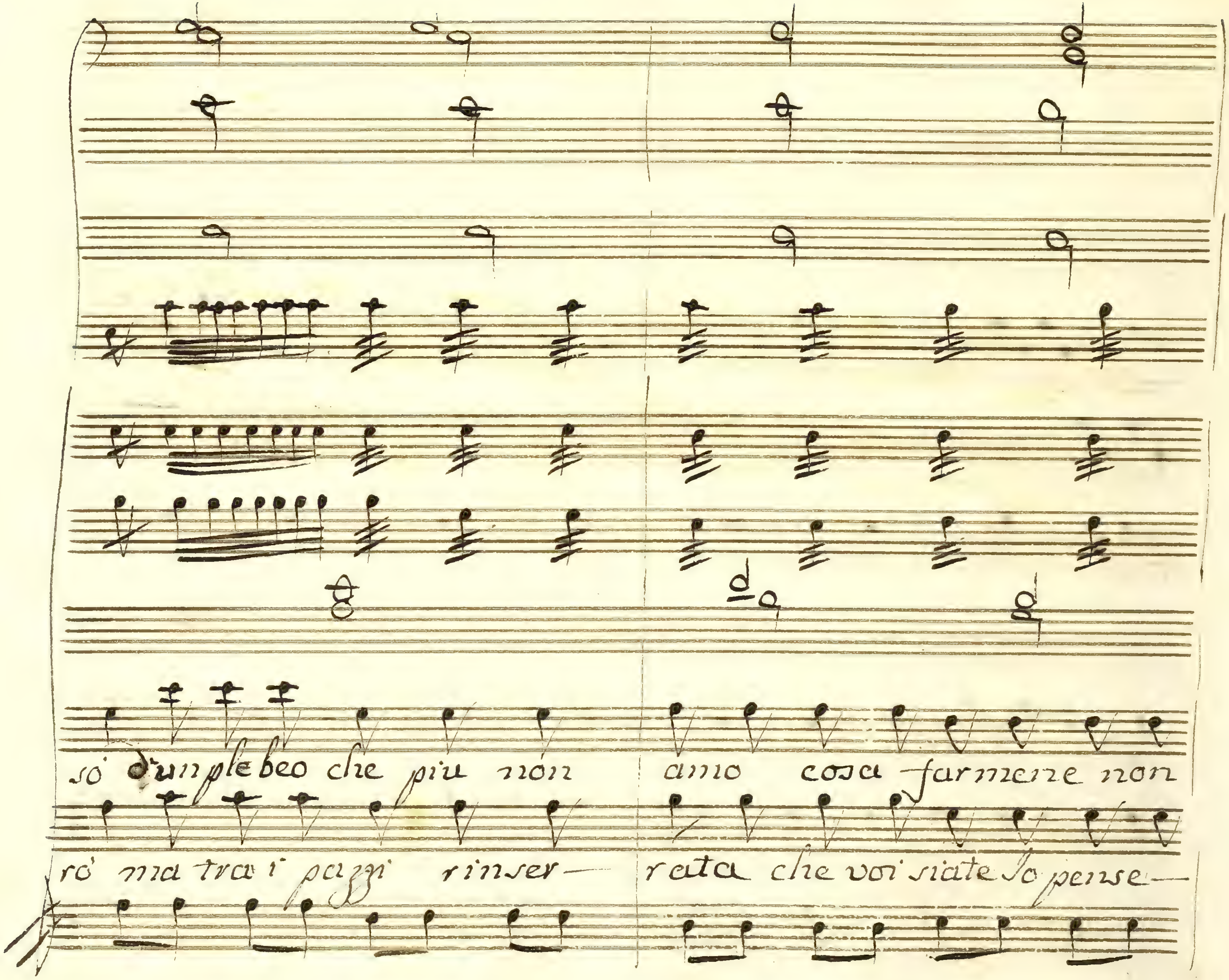
sò d'un plebeo che più non
amo cosa farmene non
rò ma tra i pazzi rinser—
rata che voi siate so pense—

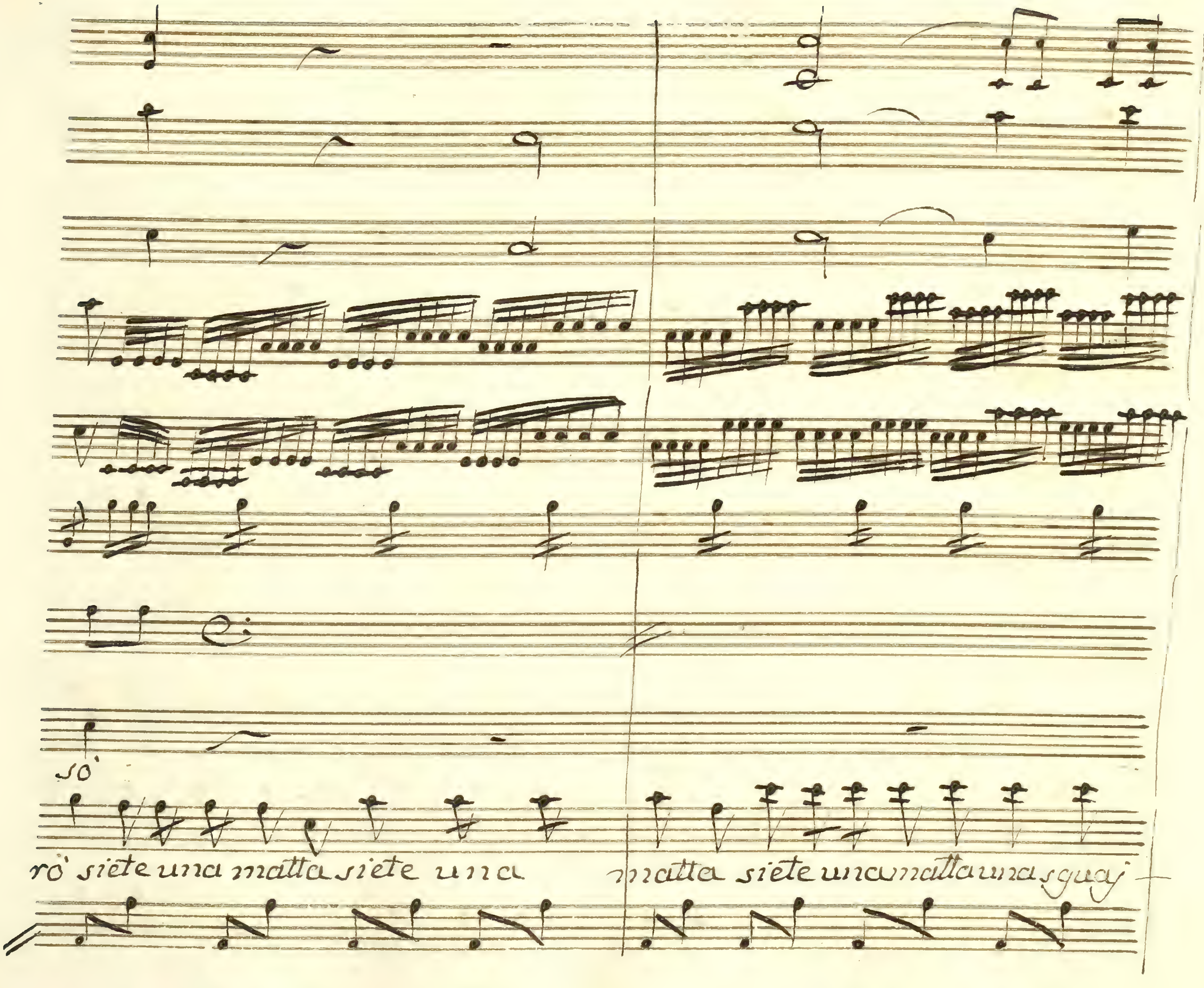
sò
rò siete una matta siete una
matta siete una matta una sguaj

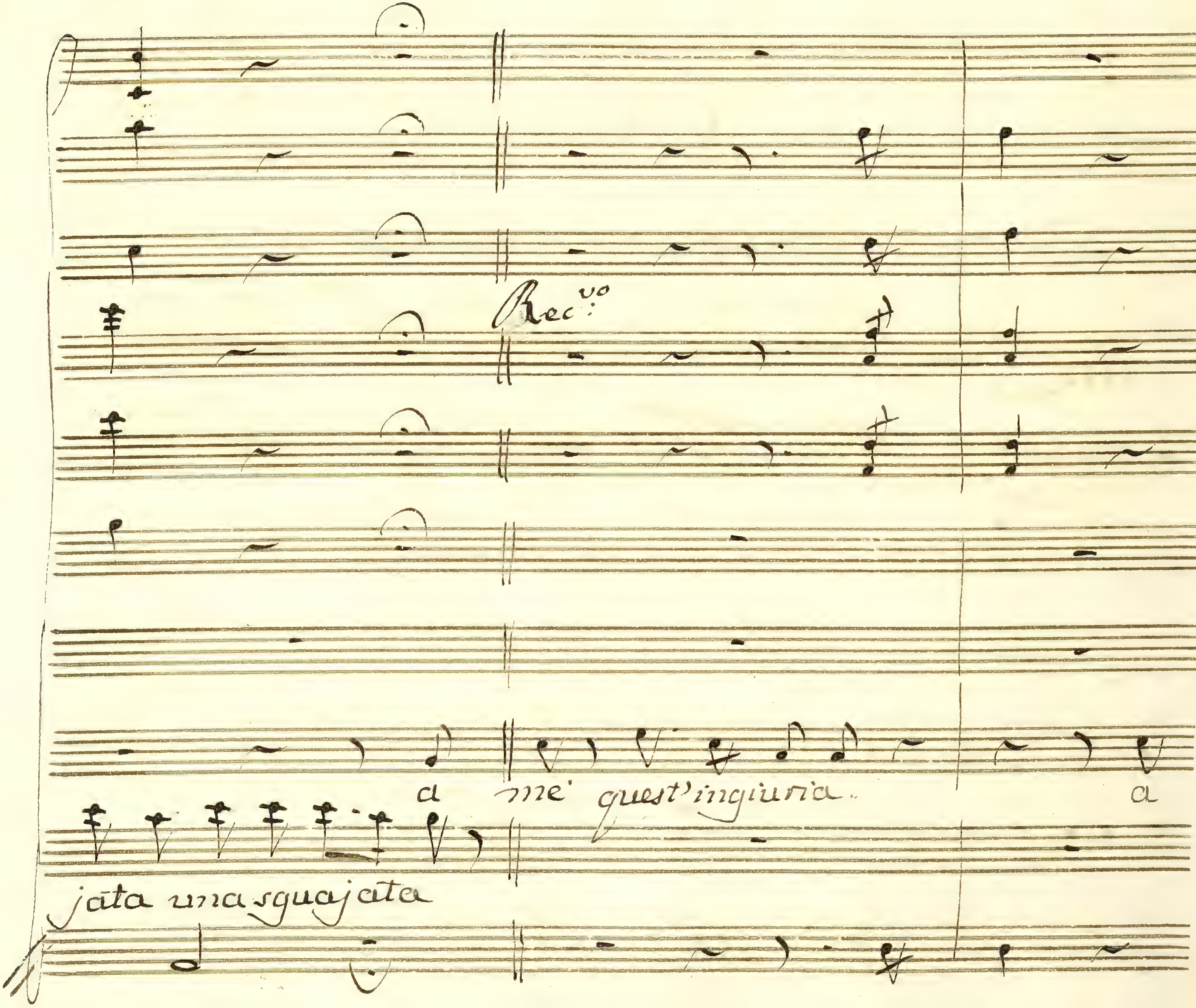
Rec.vo
a me' quest'ingiuria.
a
jata una sguajata

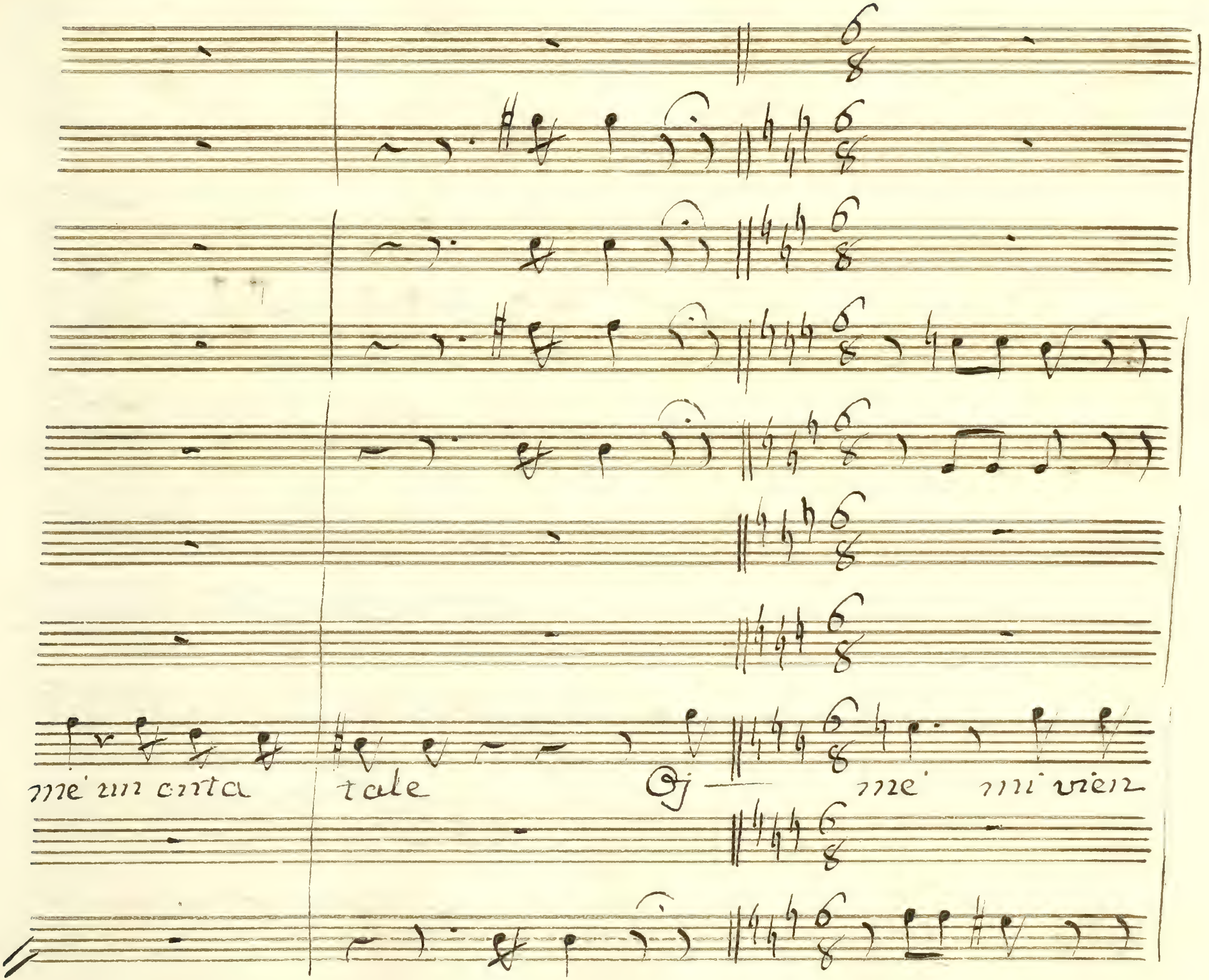
me' un cnta
tale
Oj
me' mi vien

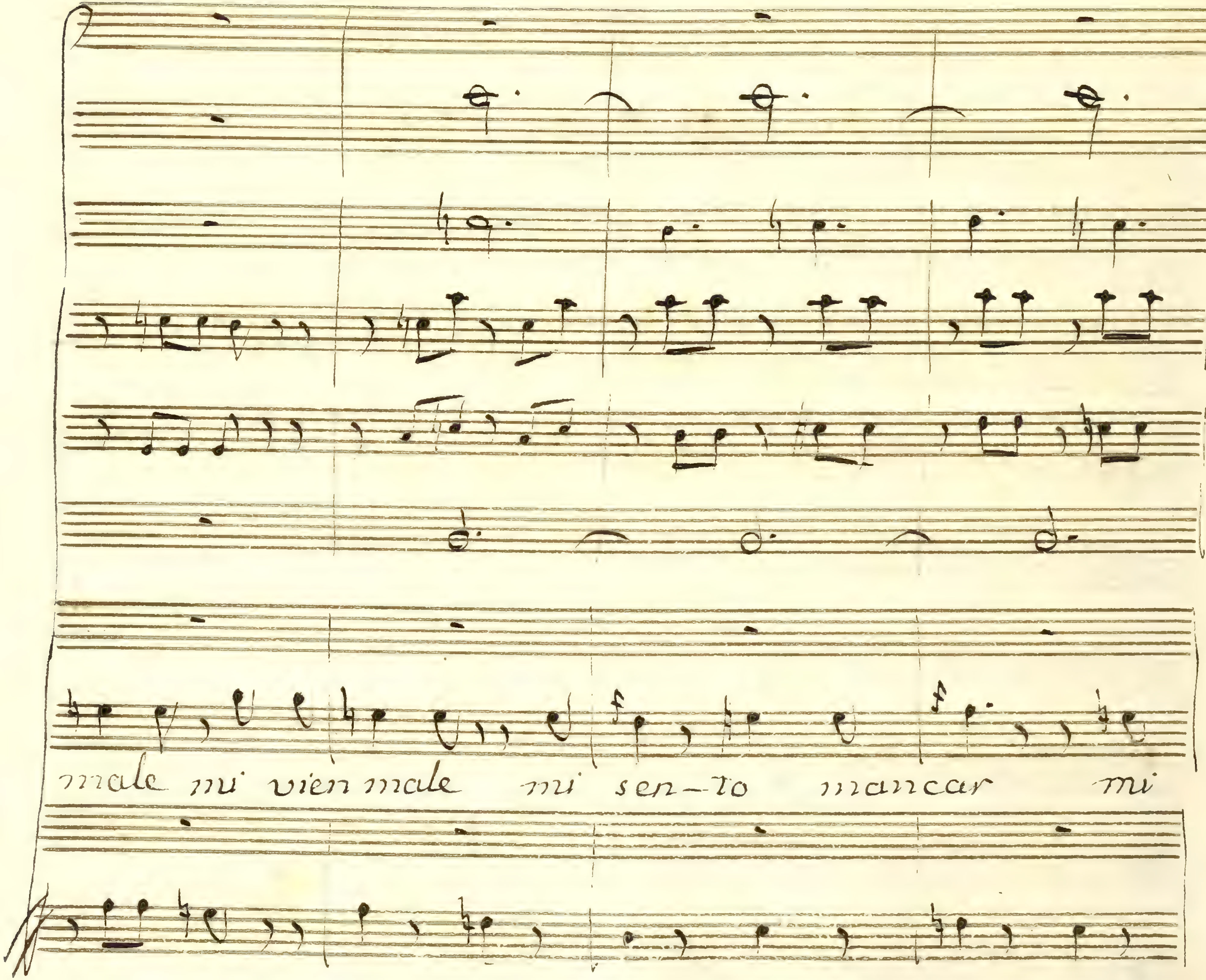
male mi vien male mi sen-to mancar mi

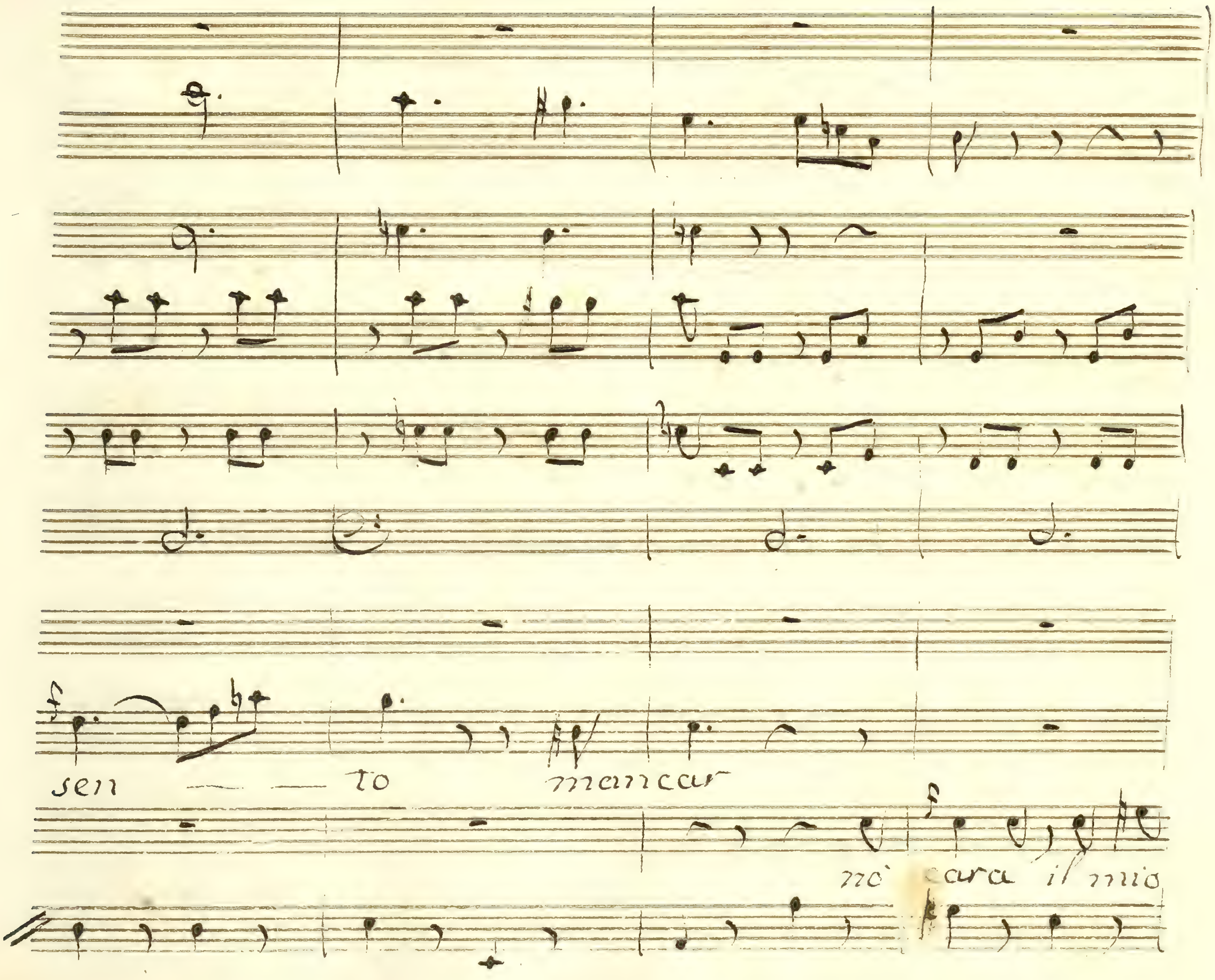
sen — — to mancar
nò cara il mio

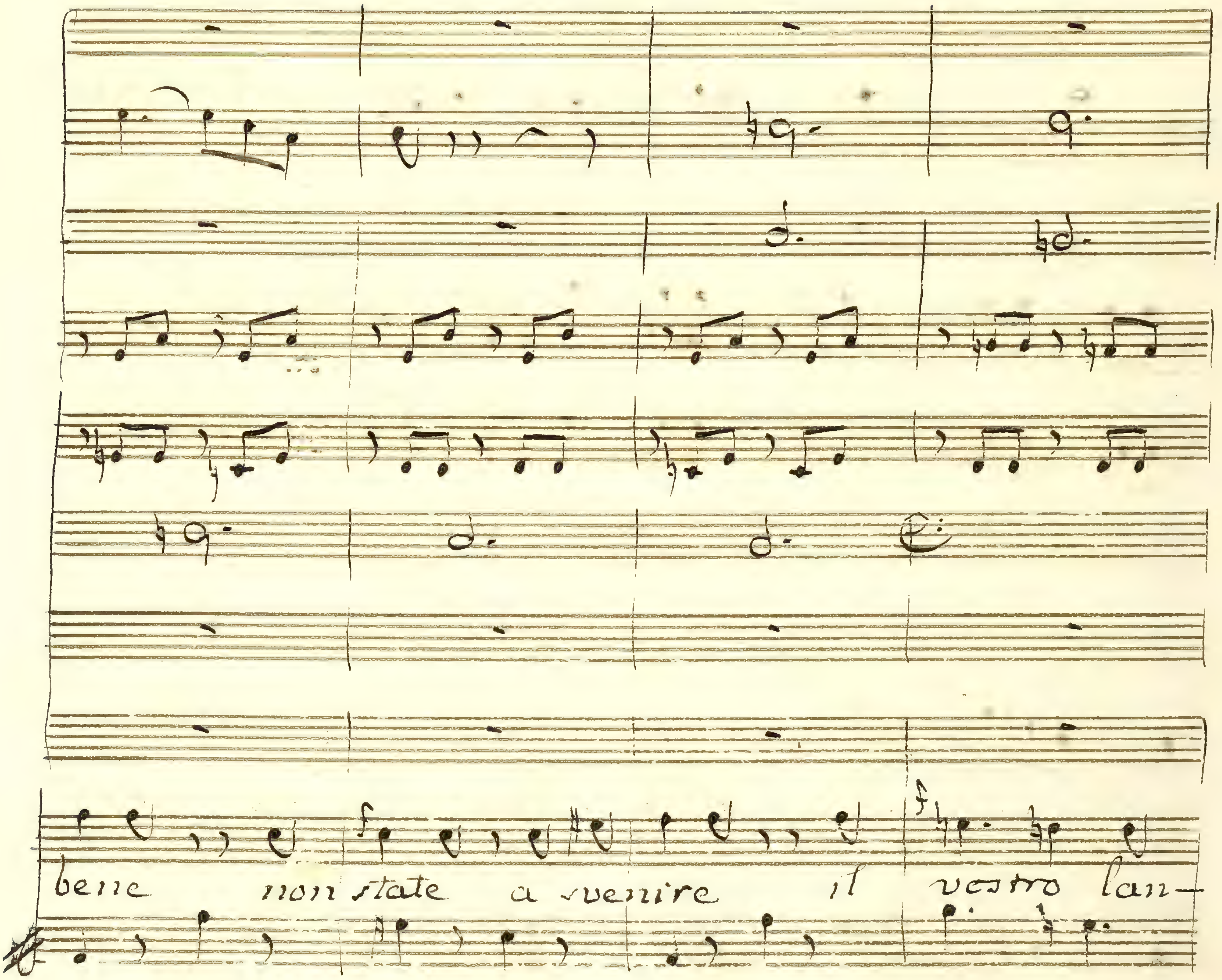
f
bene non state a svenire il vostro lan–

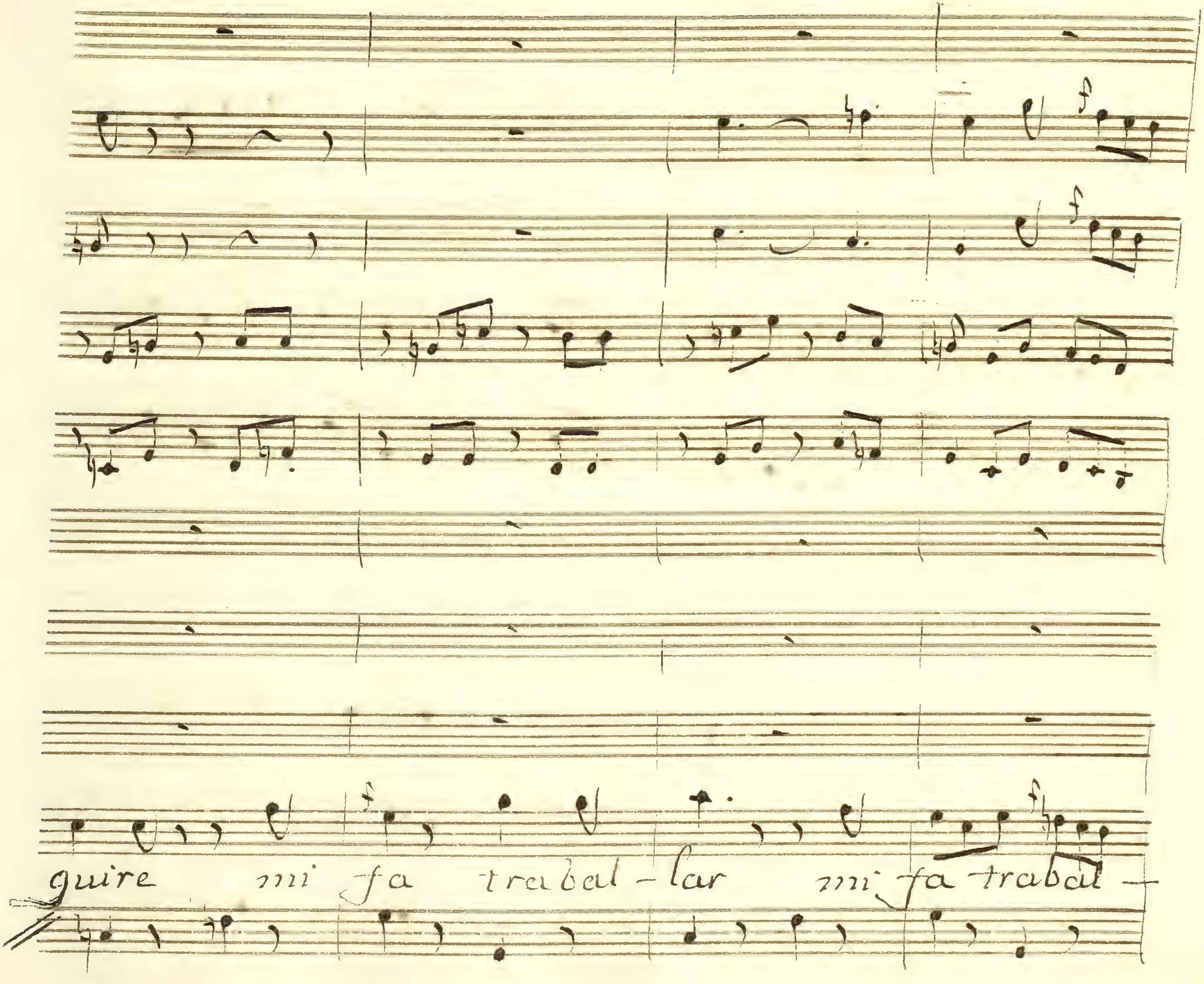
guire mi fa trabal-lar mi fa trabal-

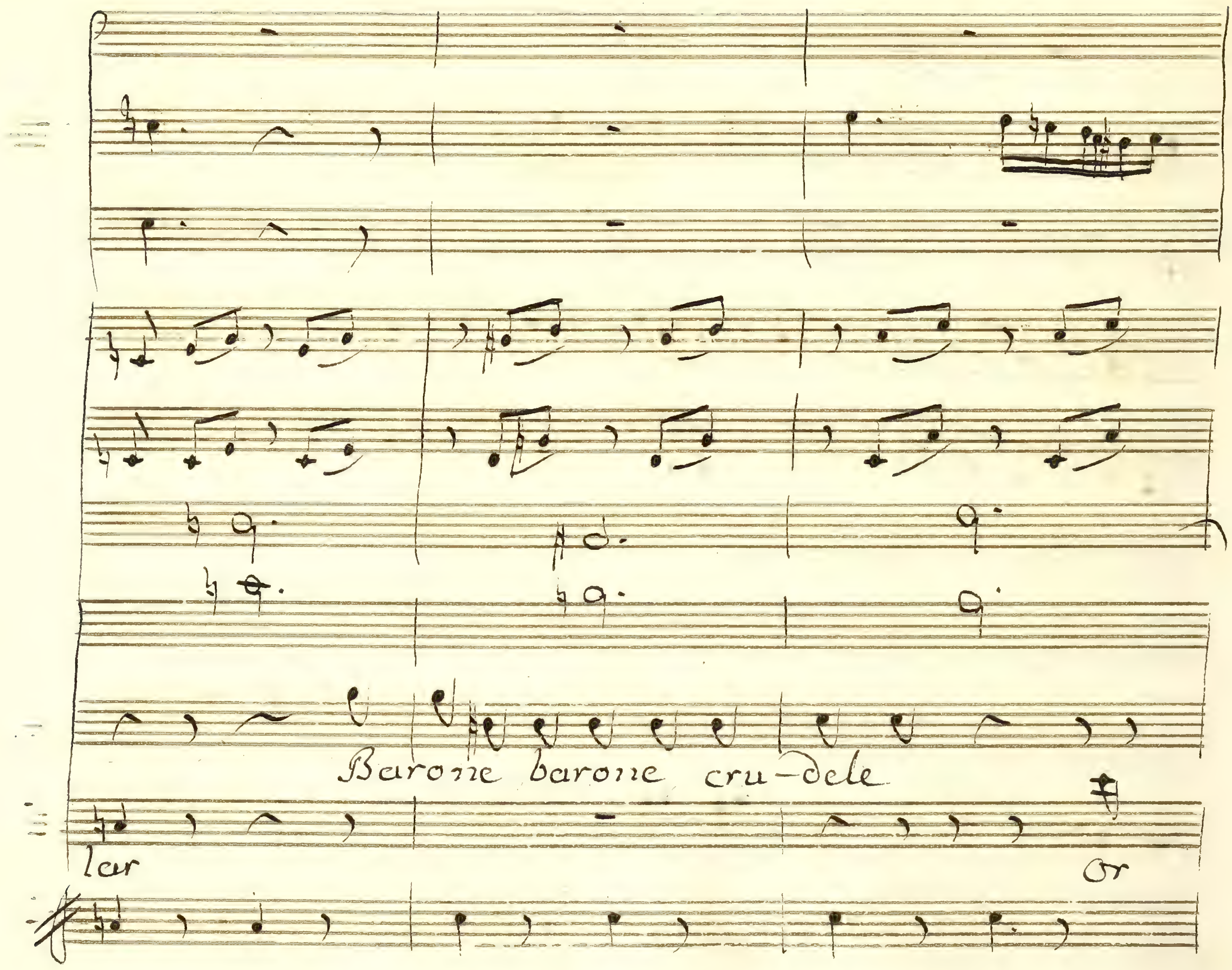
Barone barone cru-dele
lar
Or

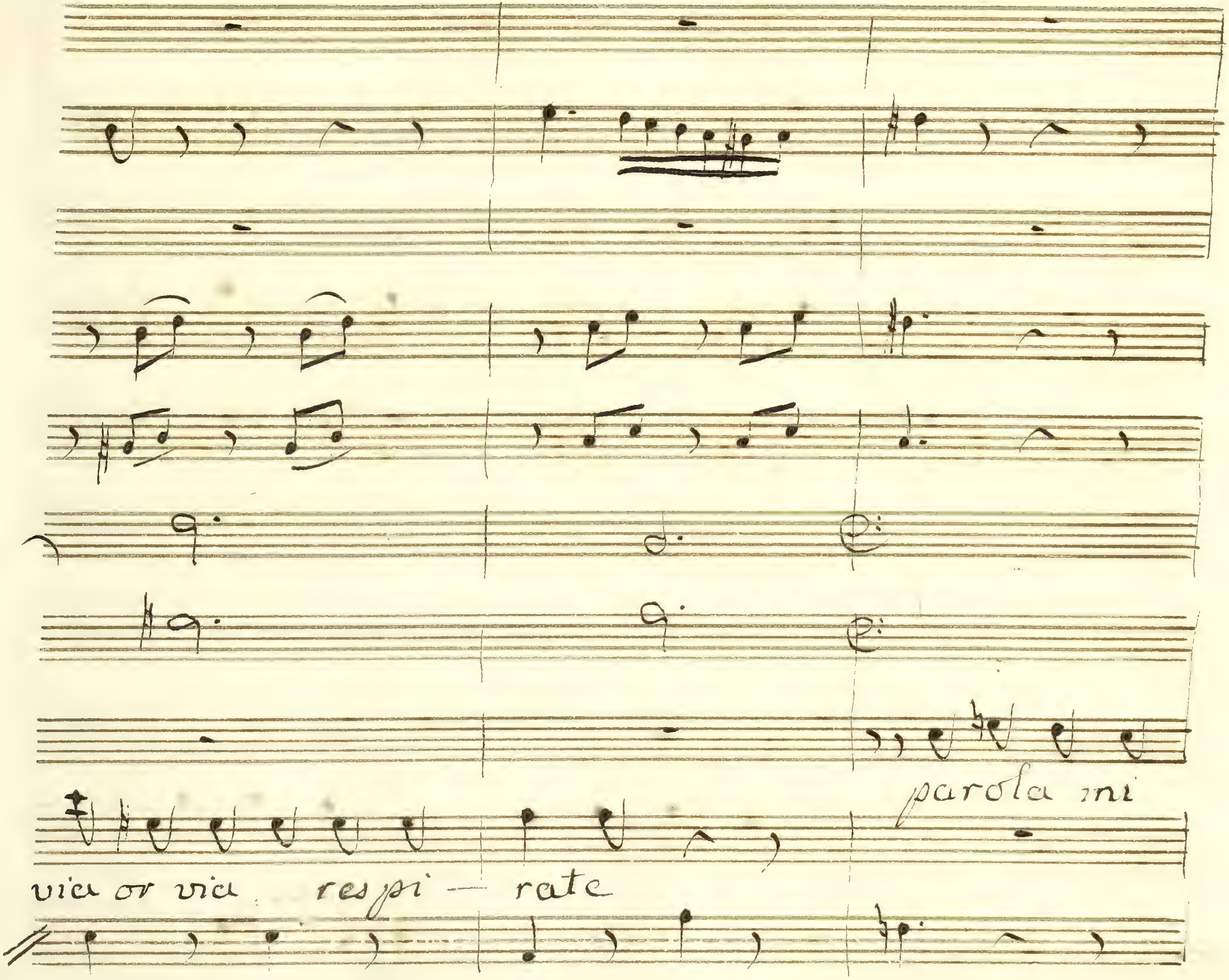
parola mi
via or via respi — rate

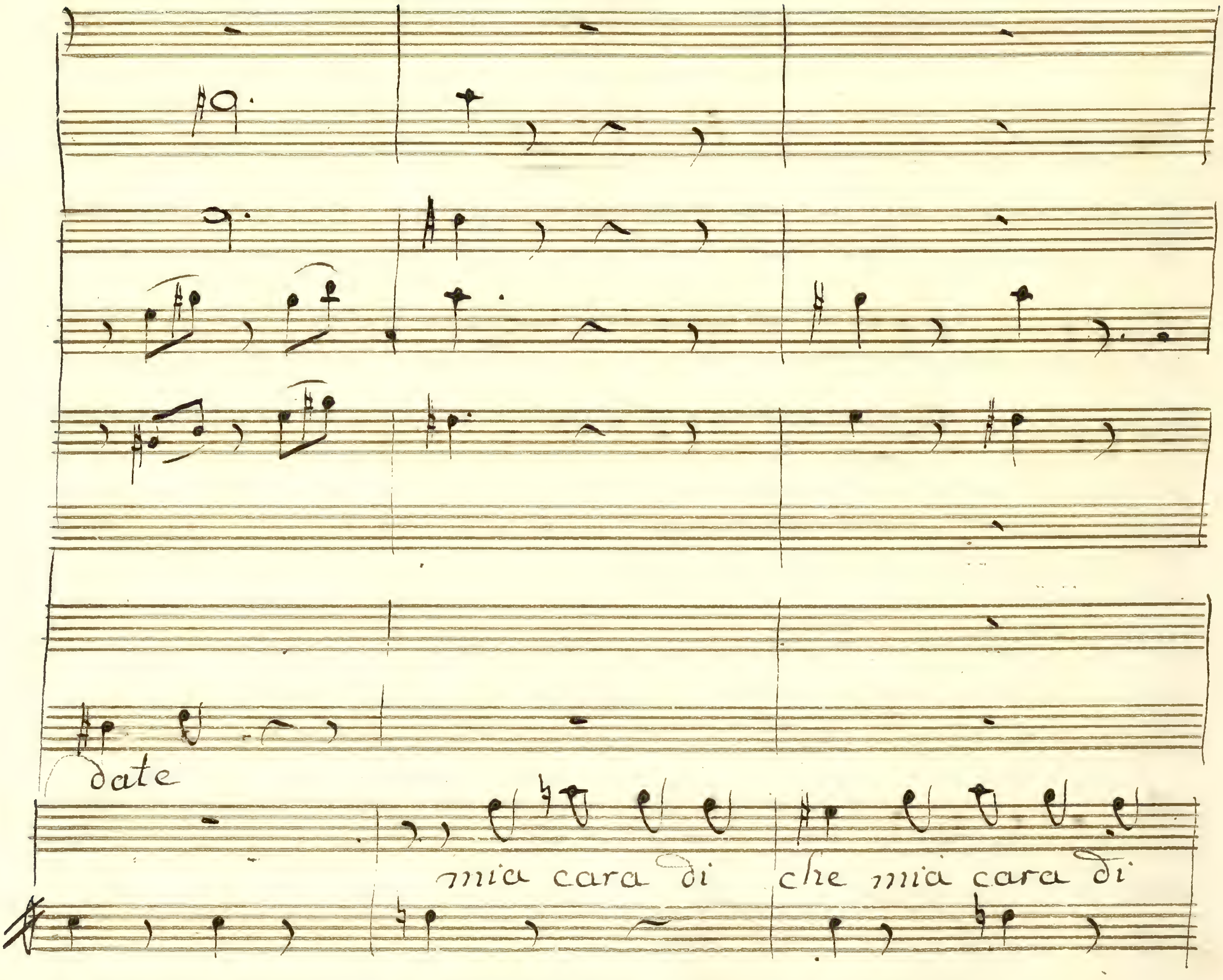
date
mia cara di
che mia cara di

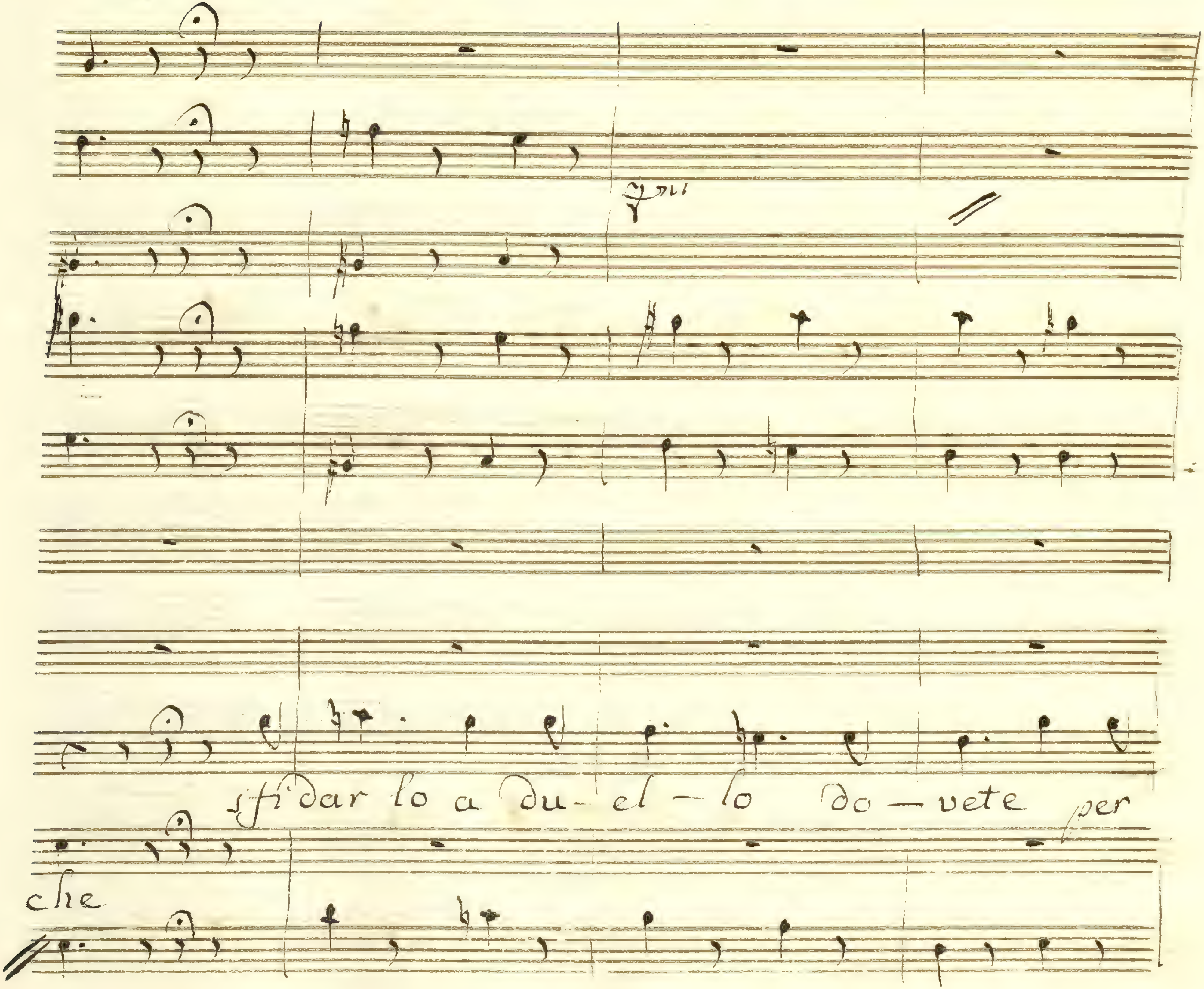
sfidar lo a du- el - lo do - vete per
che

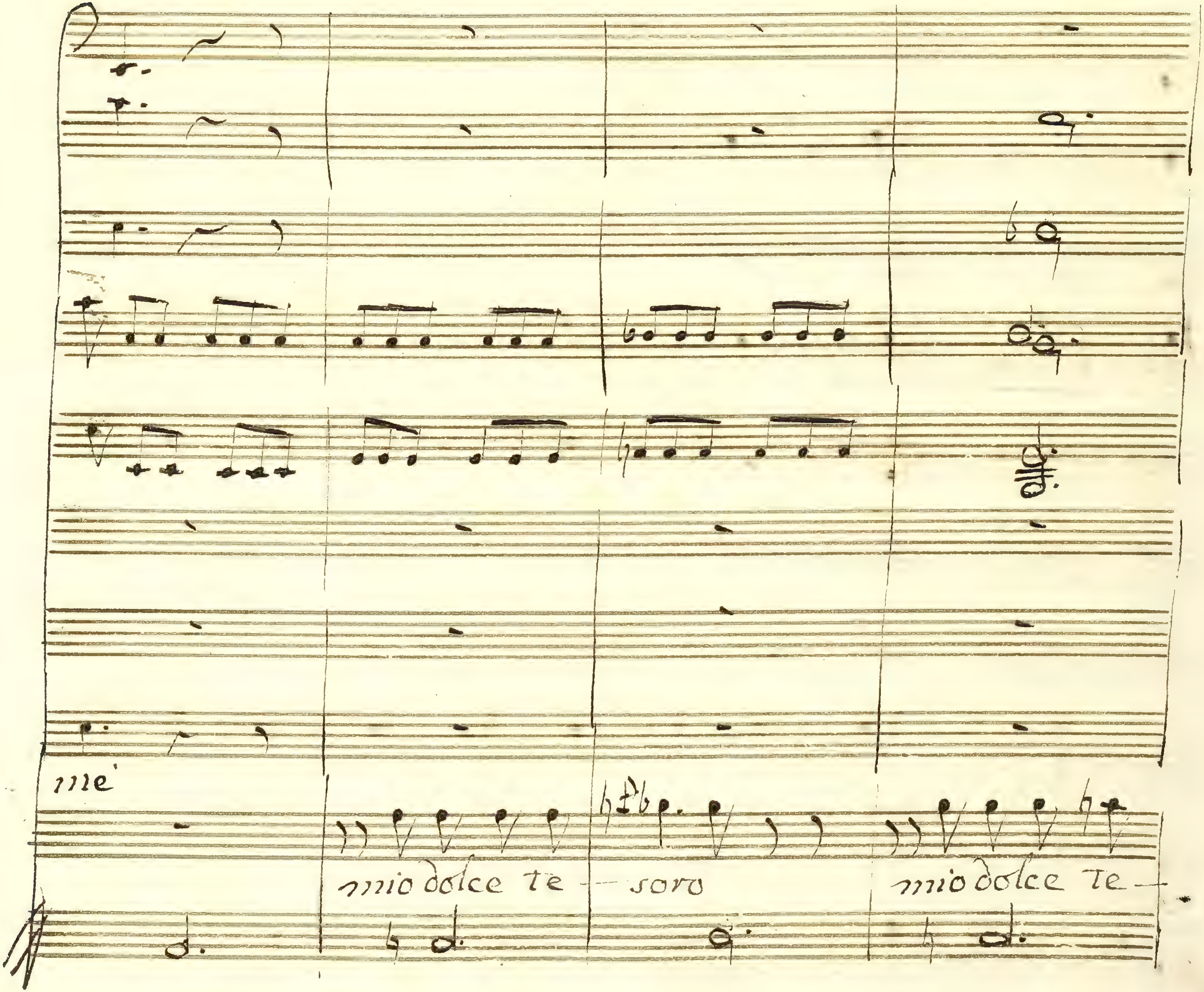
me
mio dolce te — soro
mio dolce te —

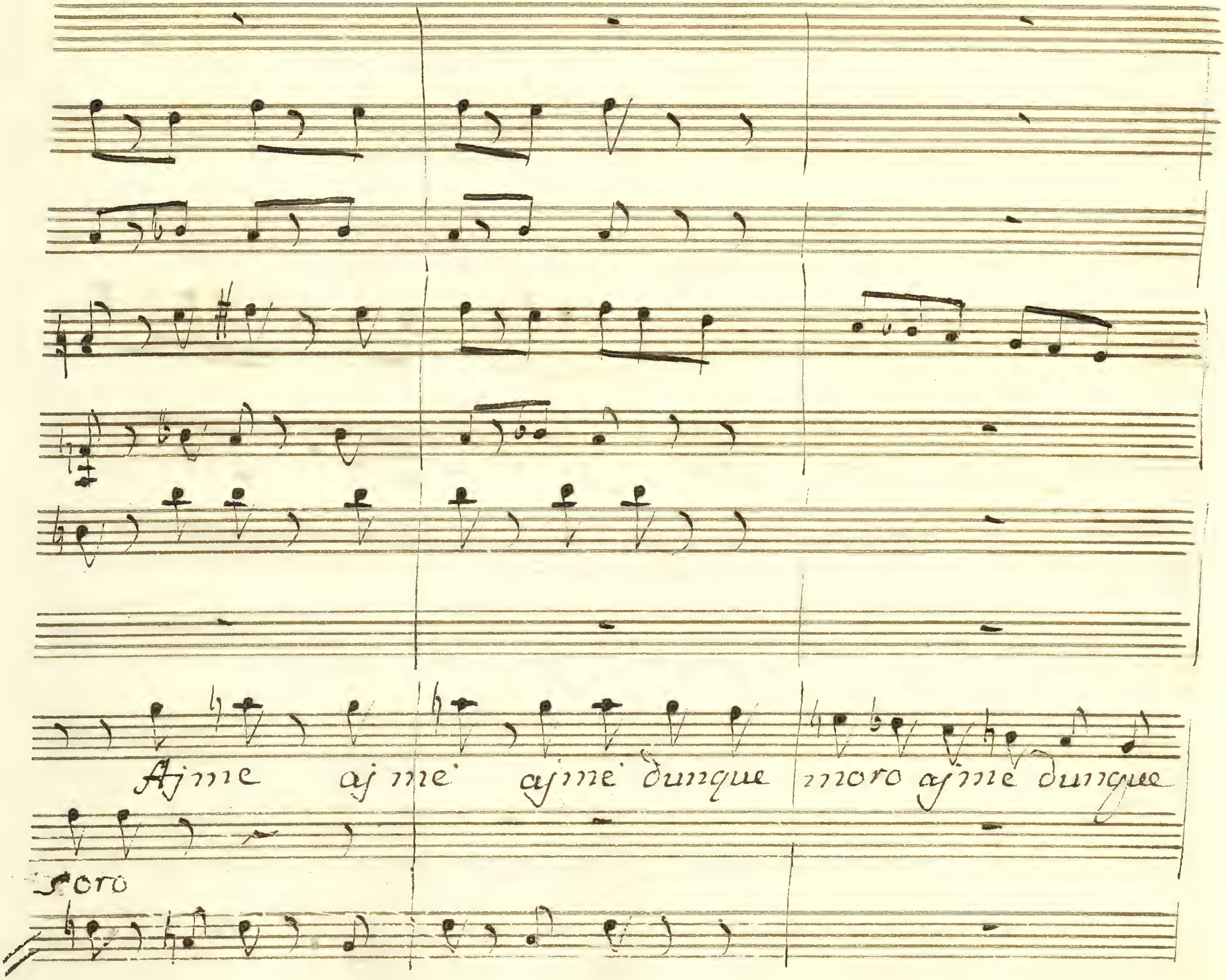
Ajme aj me ajme dunque moro ajme dunque
soro

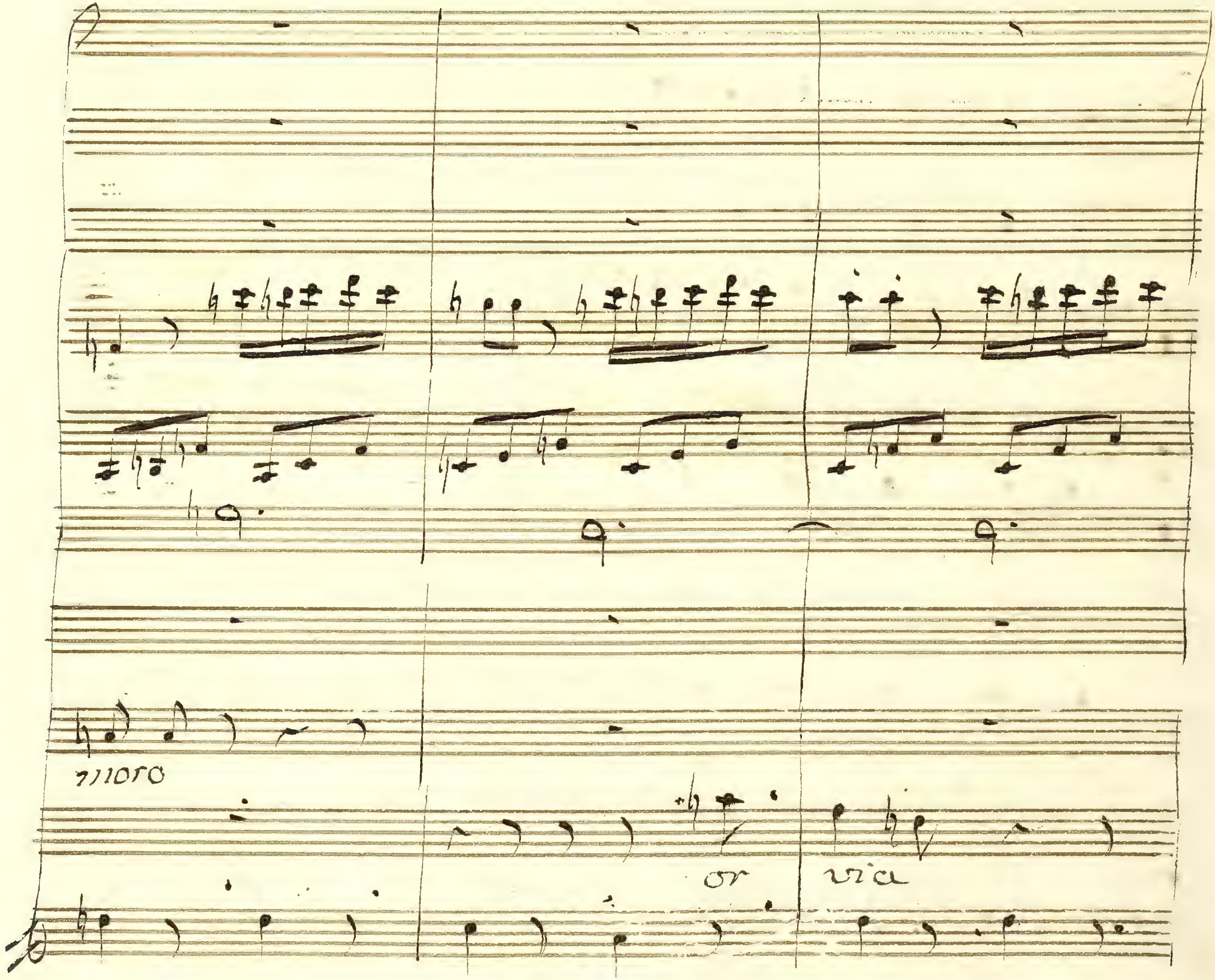
moro
or
via

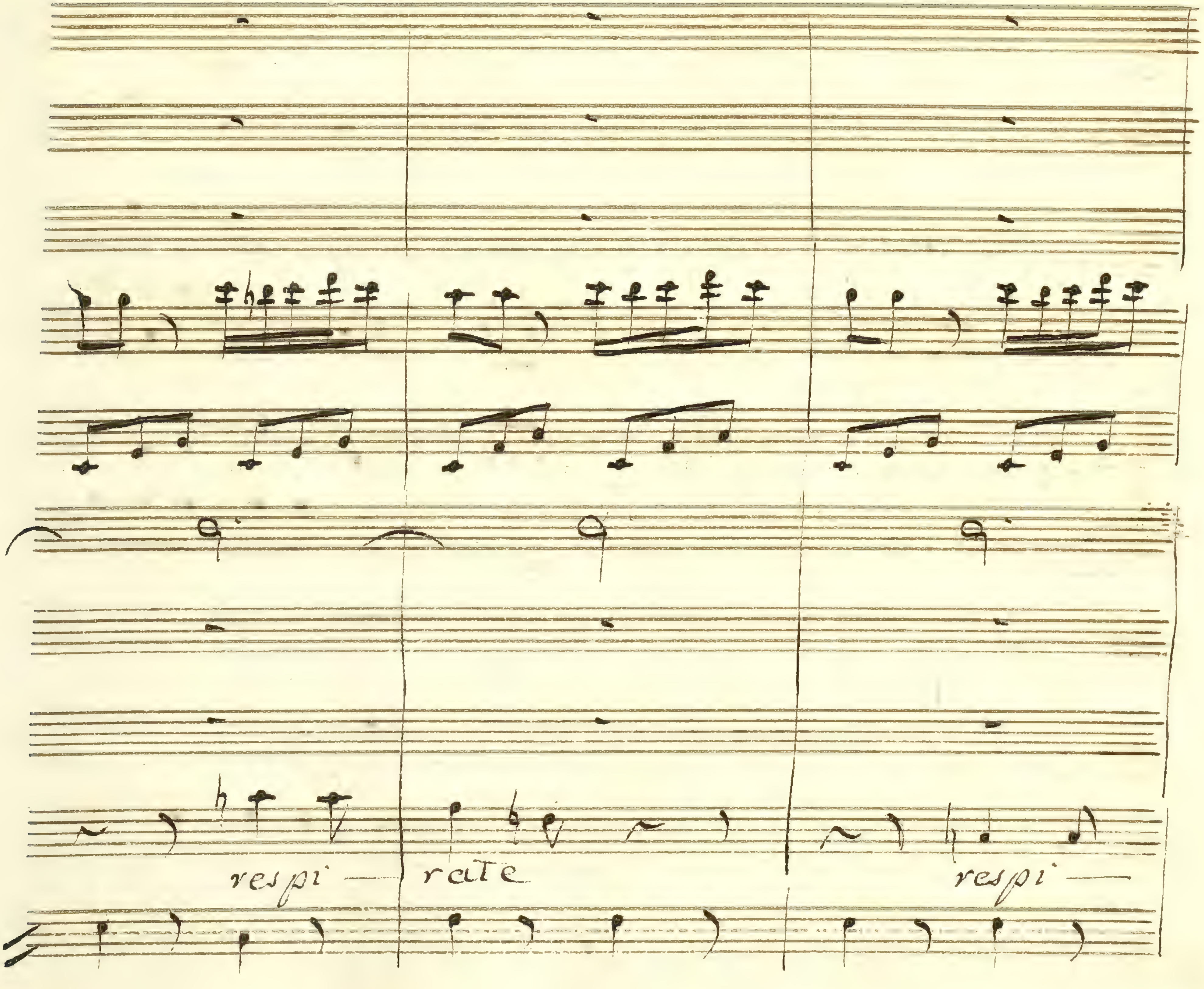
respi — rate
respi —

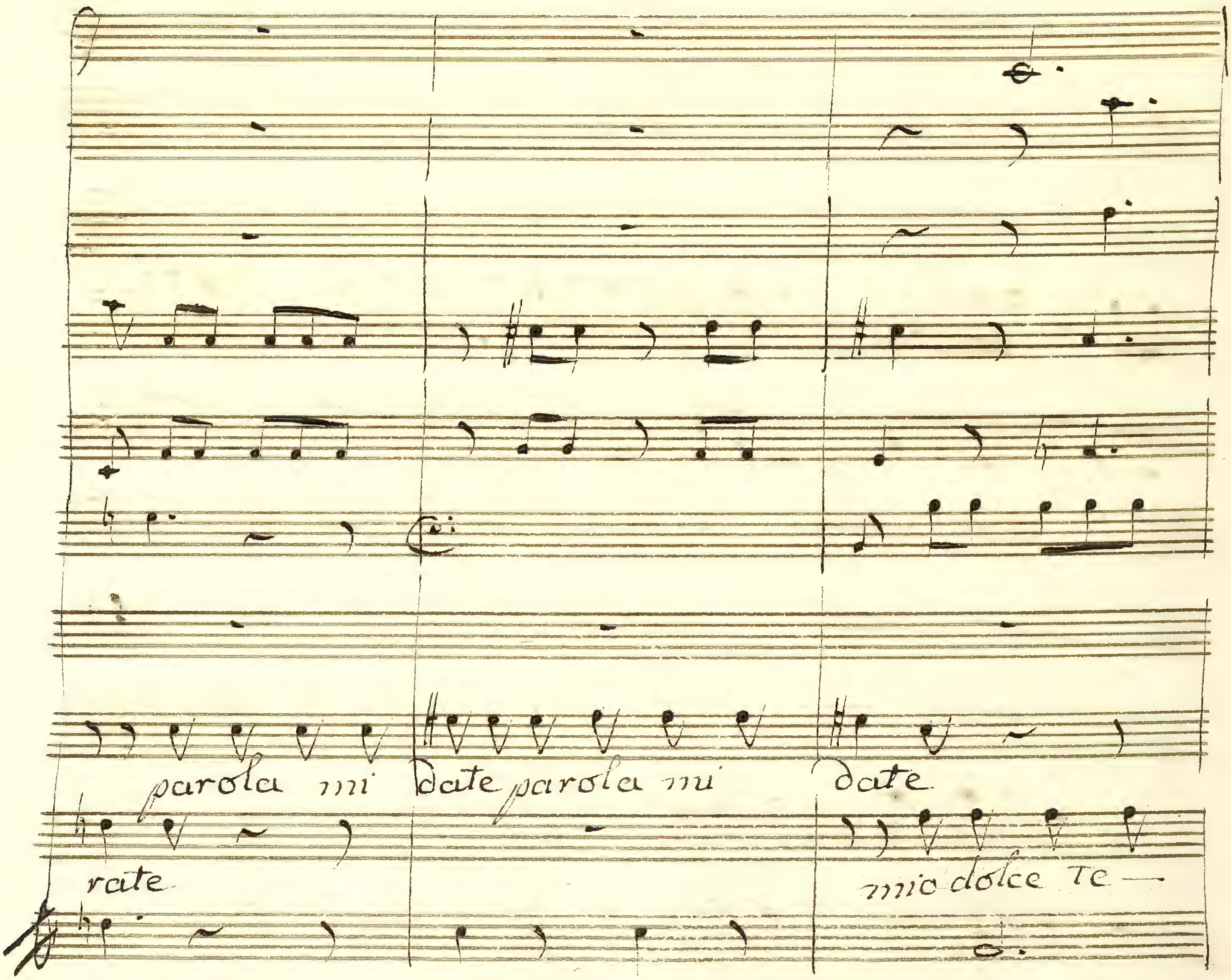
parola mi date parola mi date
rate
mio dolce te—

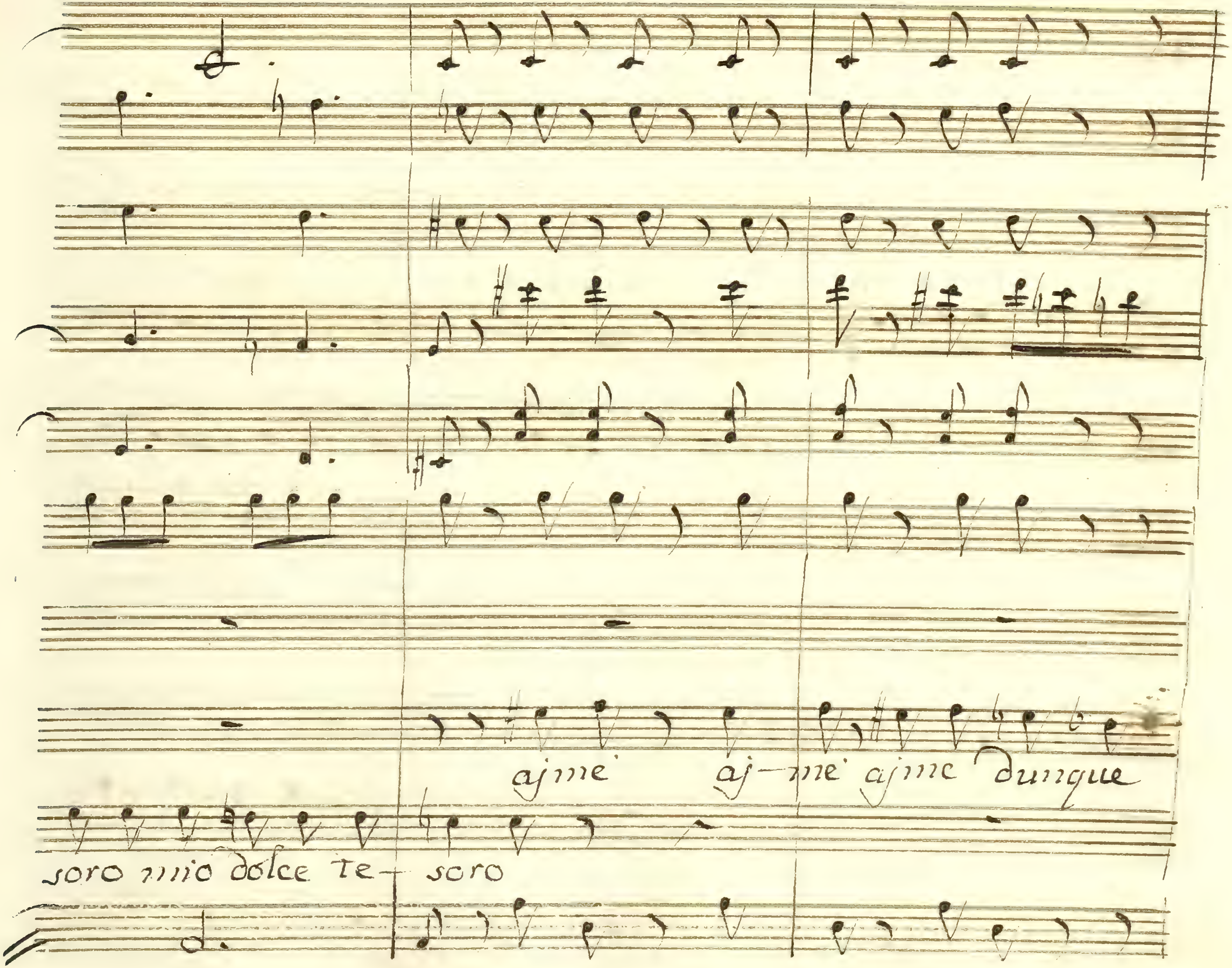
ajme aj- me ajme dunque
soro mio dolce te- soro

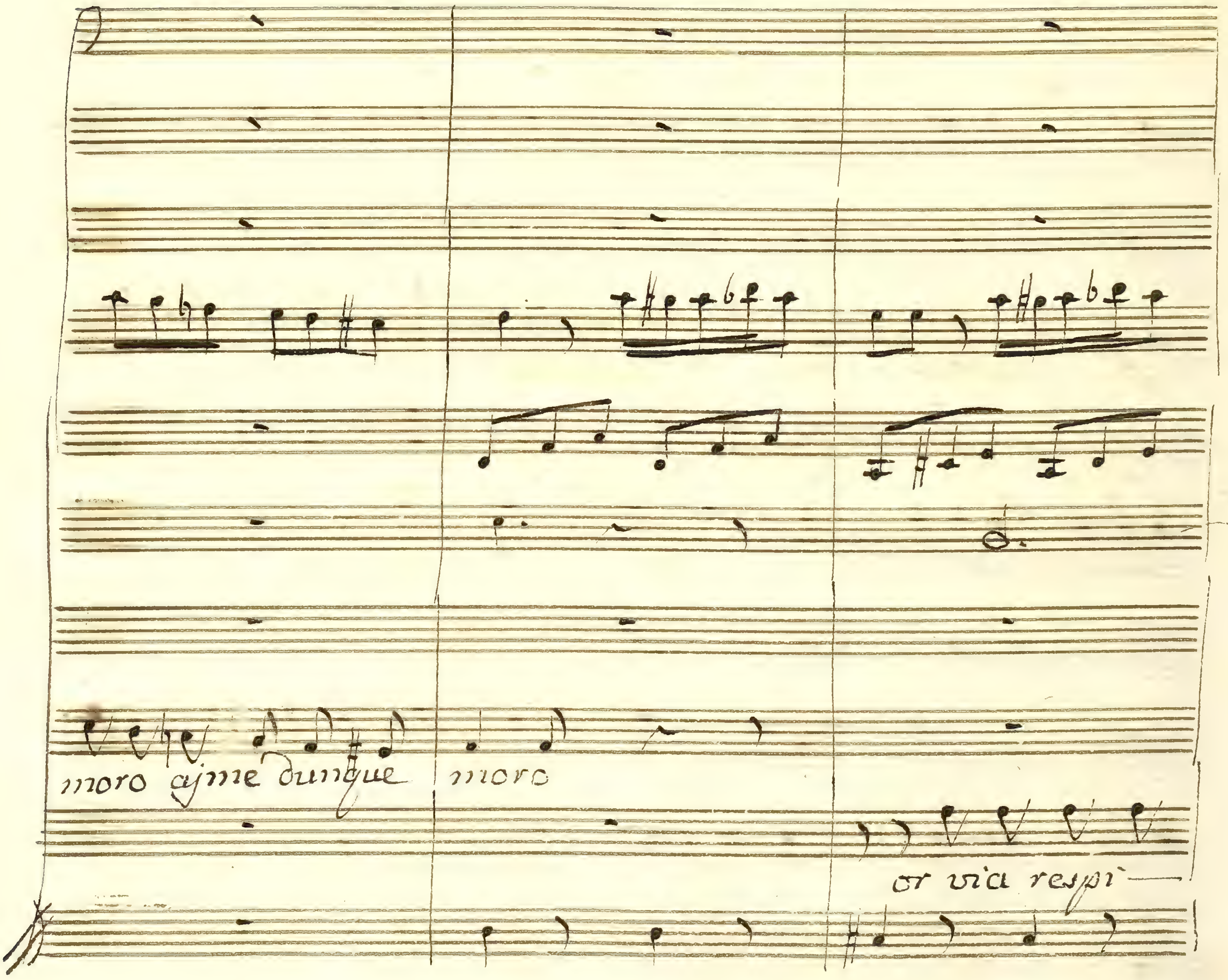
moro ajme dunque
moro
or via respi—

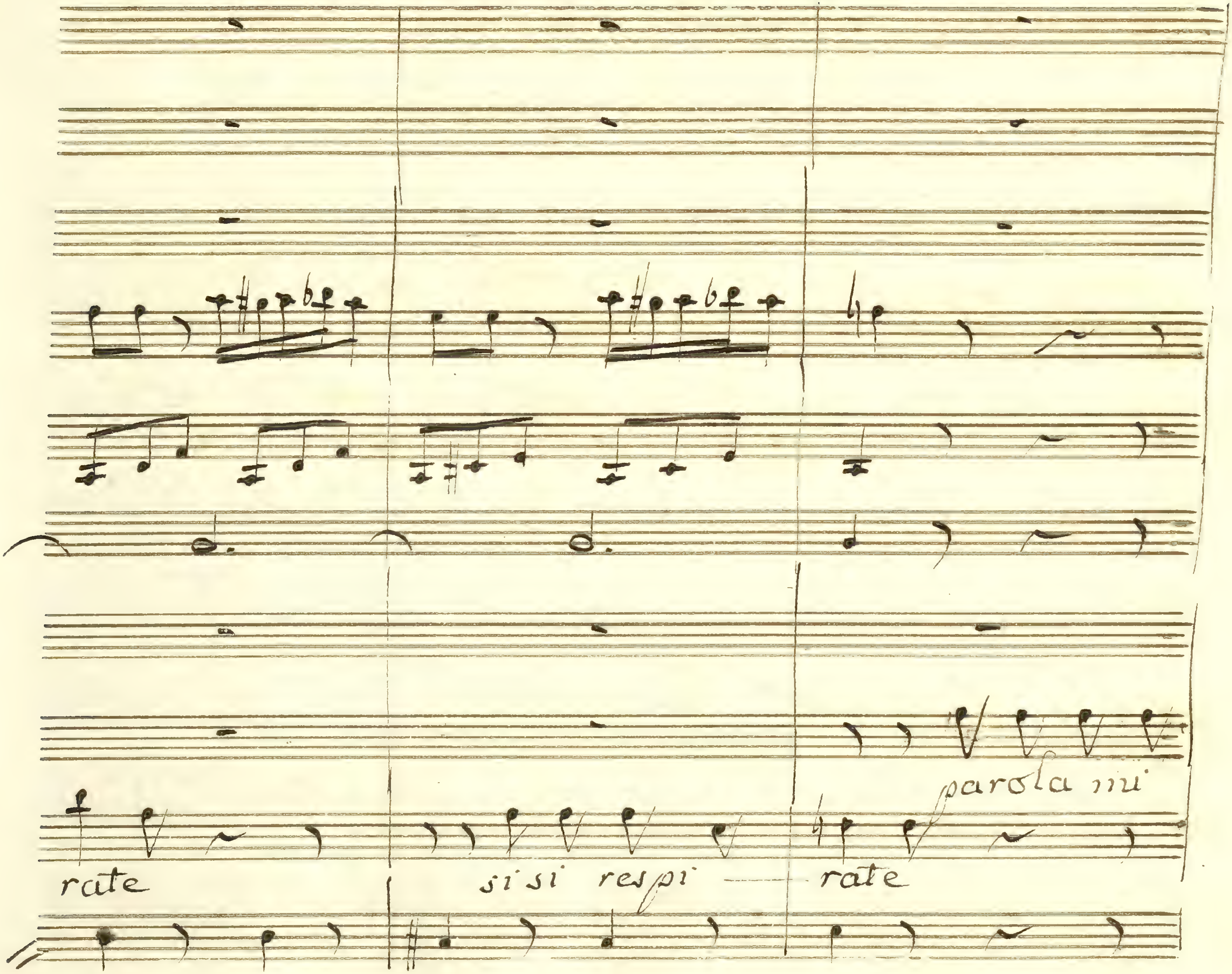
parola mi
rate
si si respi — rate

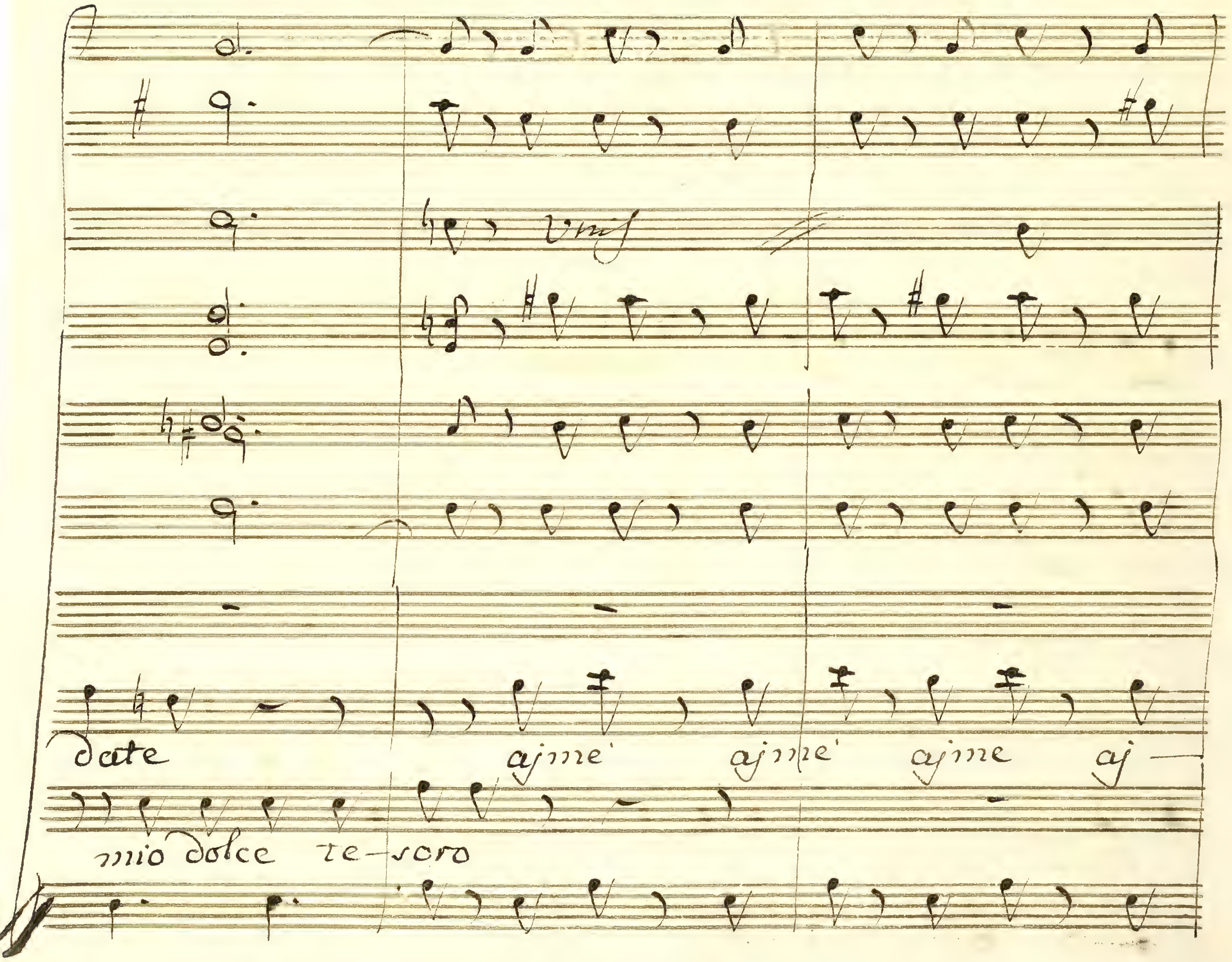
Unis
date
ajme' ajme' ajme aj—
mio dolce te-soro

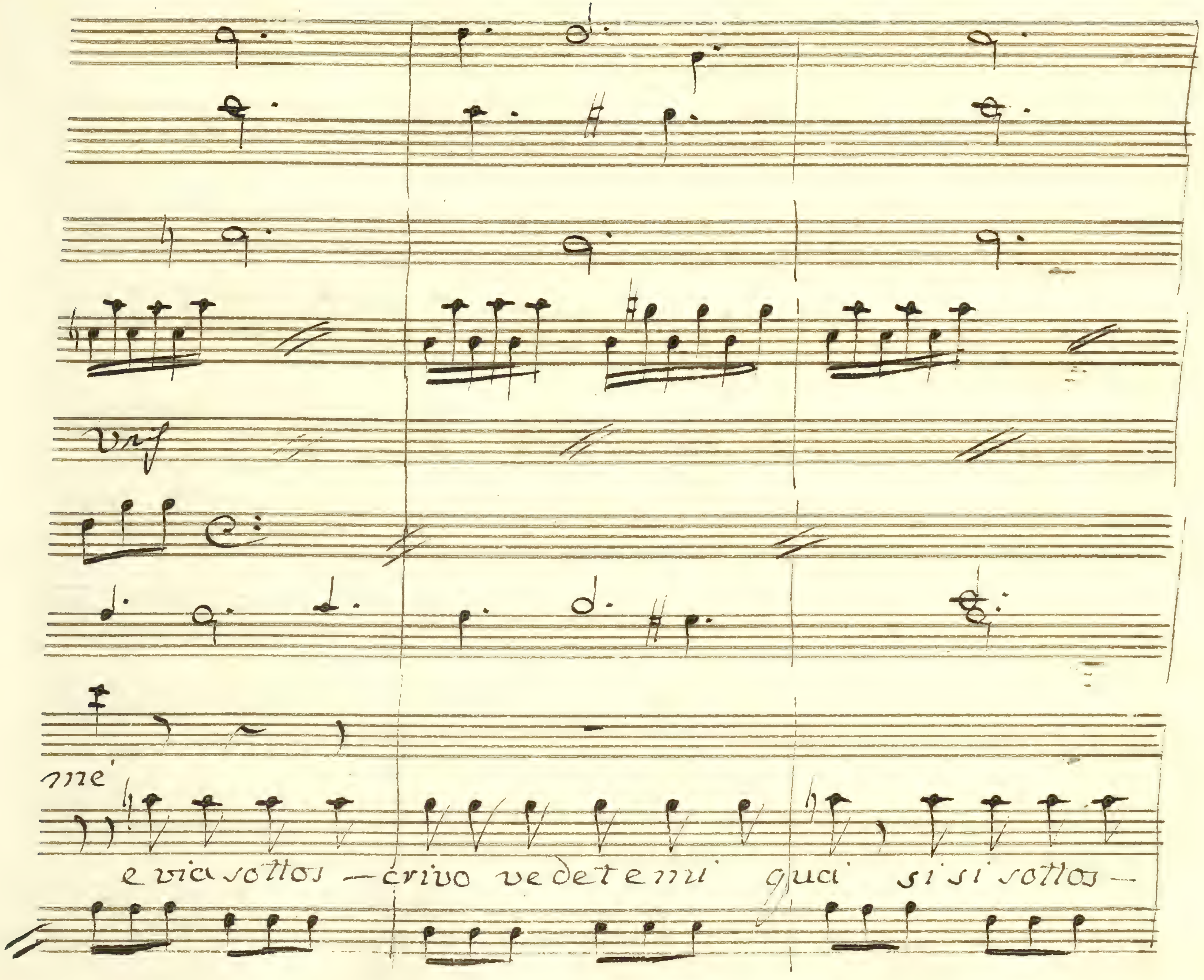
me
e via sottos — crivo vedetemi qua si si sottos —

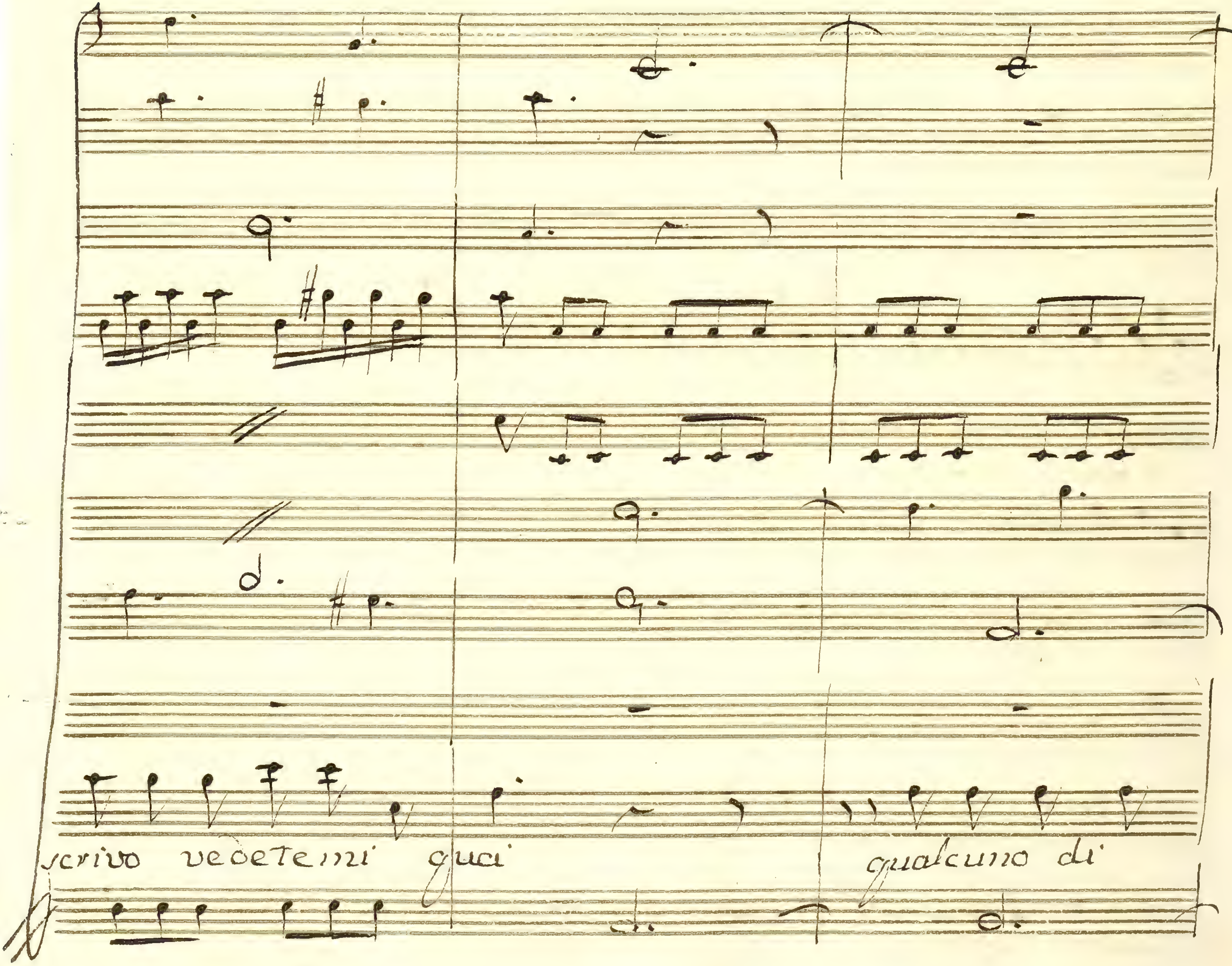
scrivo vedetemi quai
qualcuno di

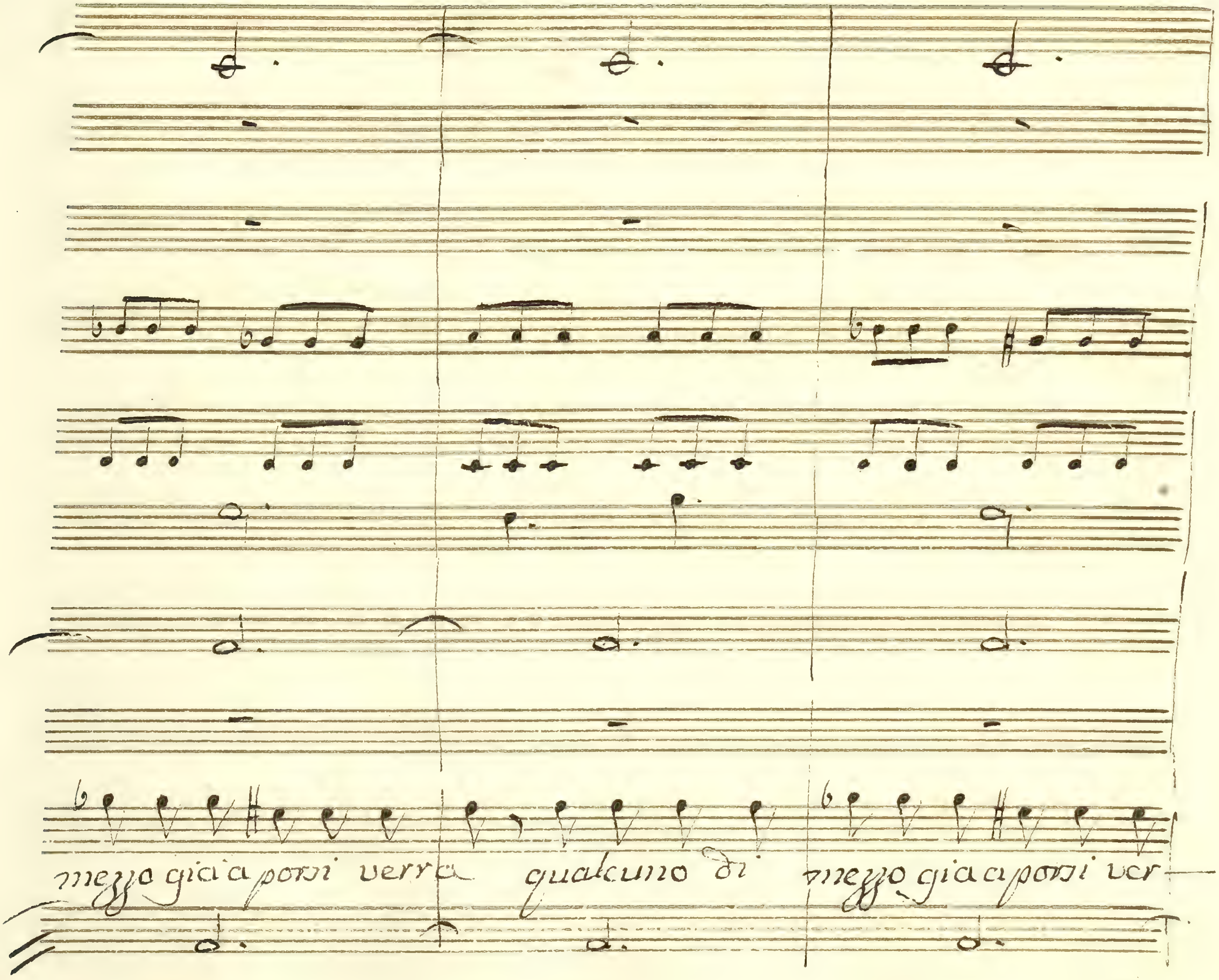
mezzo gia a porsi verra qualcuno di mezzo gia a porsi ver

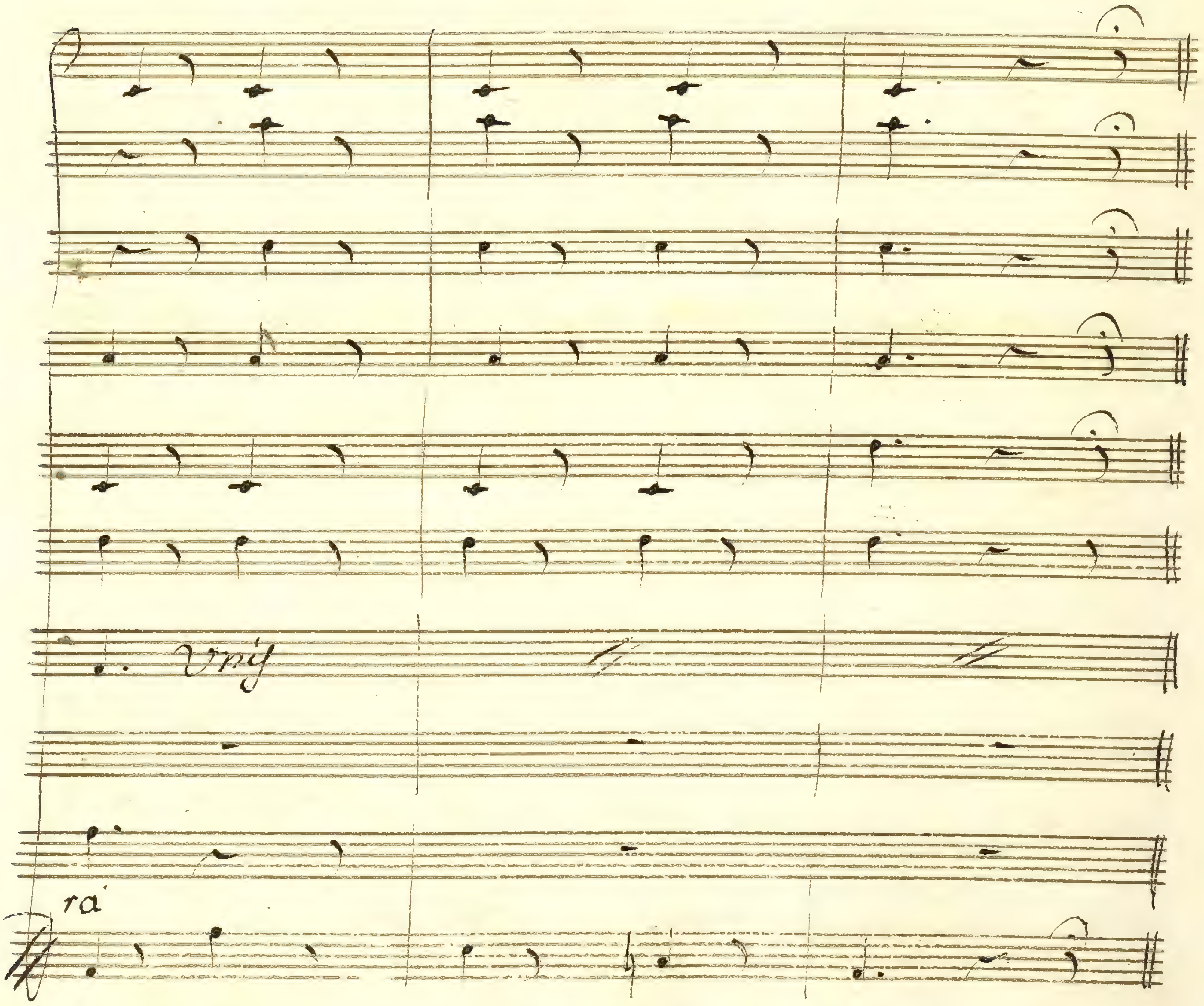
Vniy
ra

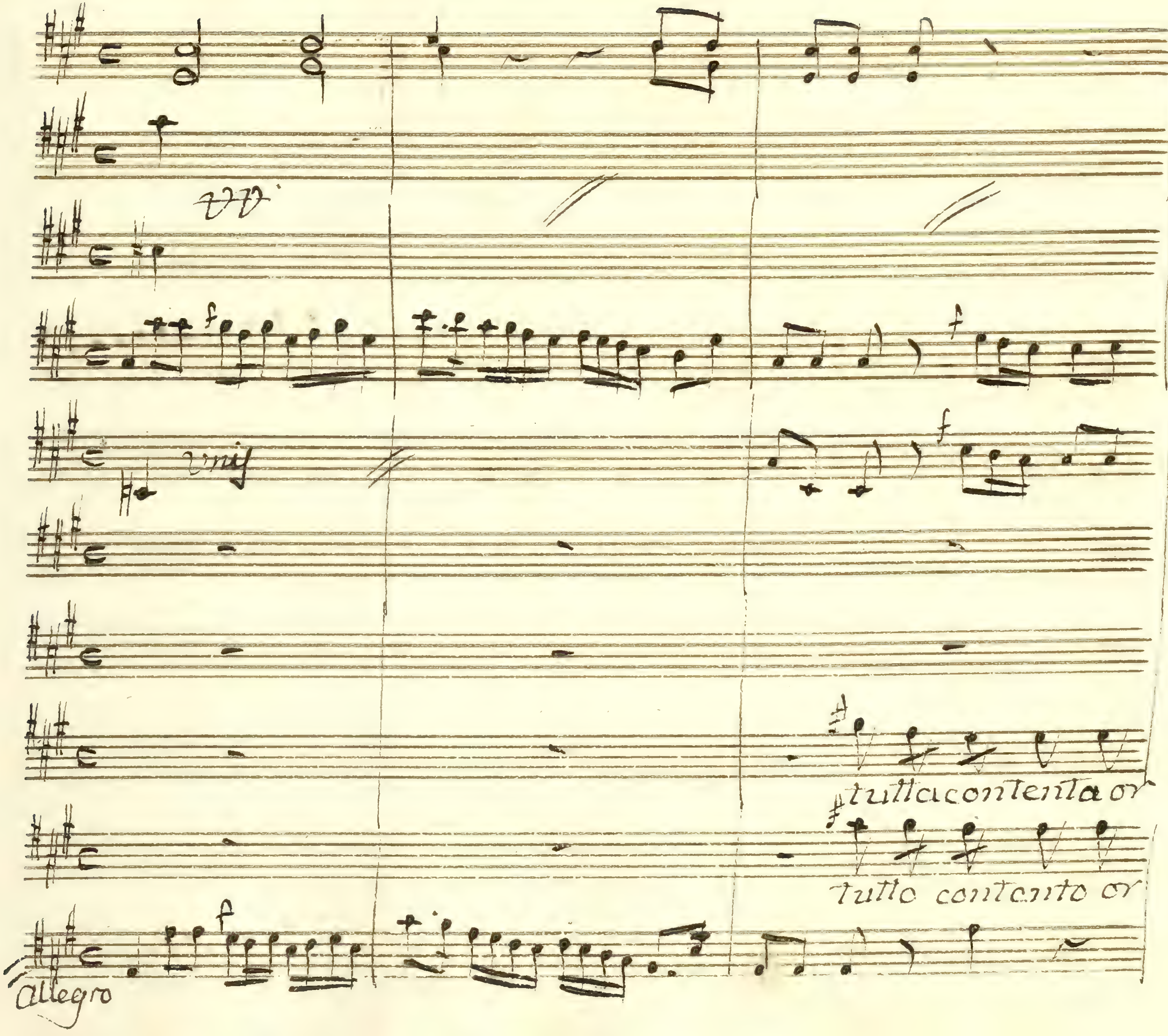
VV
Unis
tutta contenta or
tutto contento or
allegro

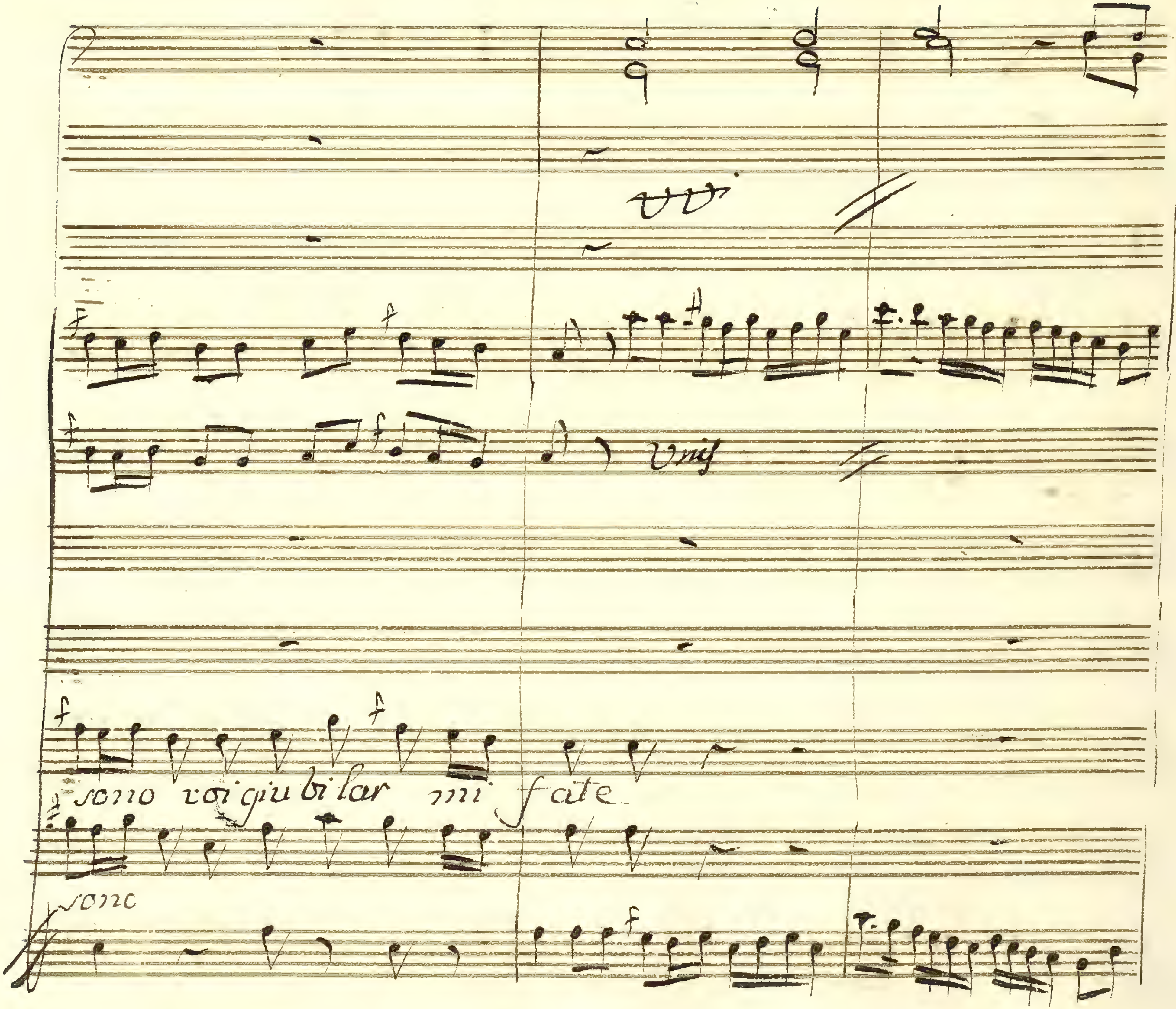
Unis
sono voi giu bi lar mi fate
sono

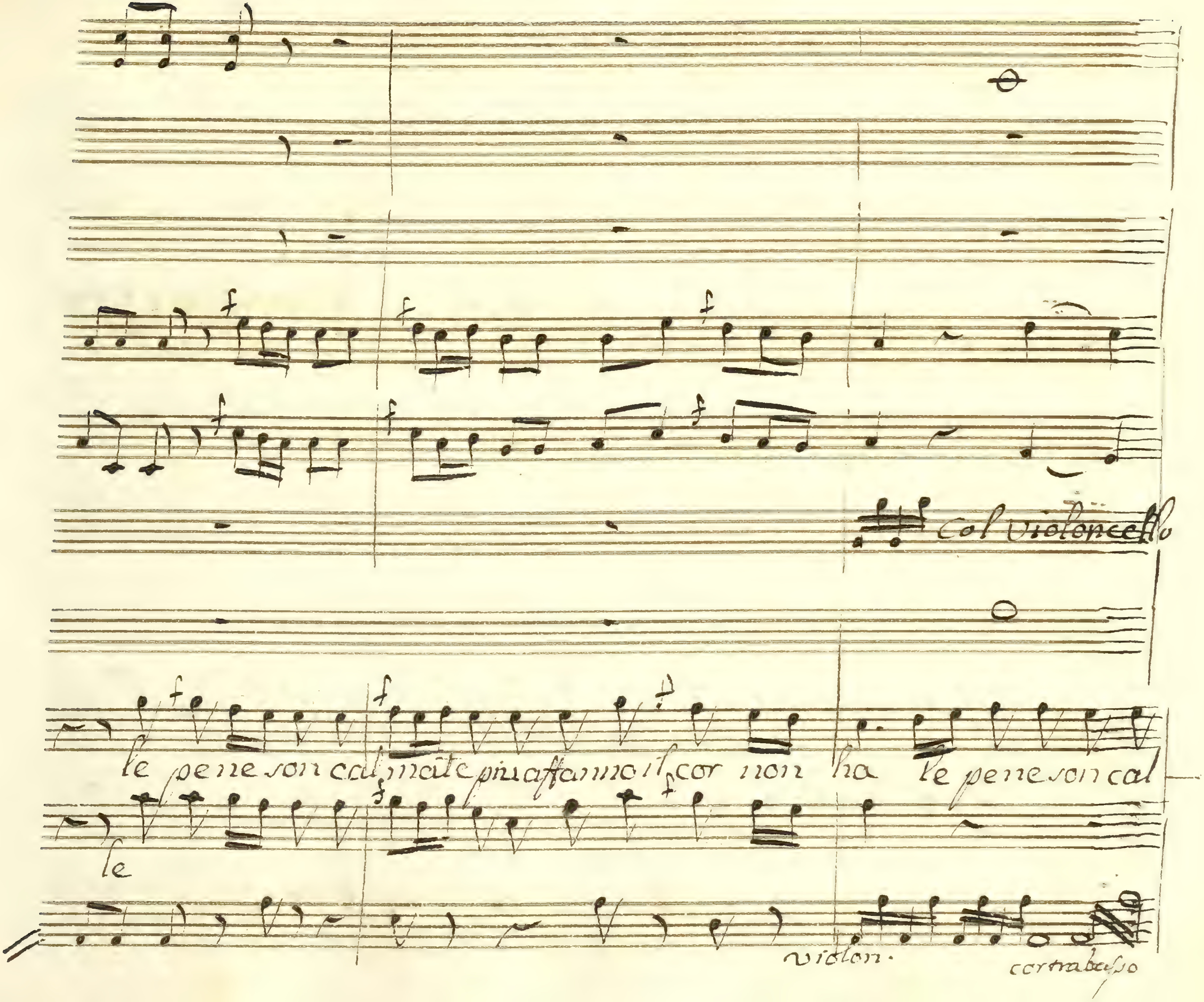
Col violoncello
le pene son cal mate piu affanno il cor non ha le pene son cal
le
violon.
contrabasso

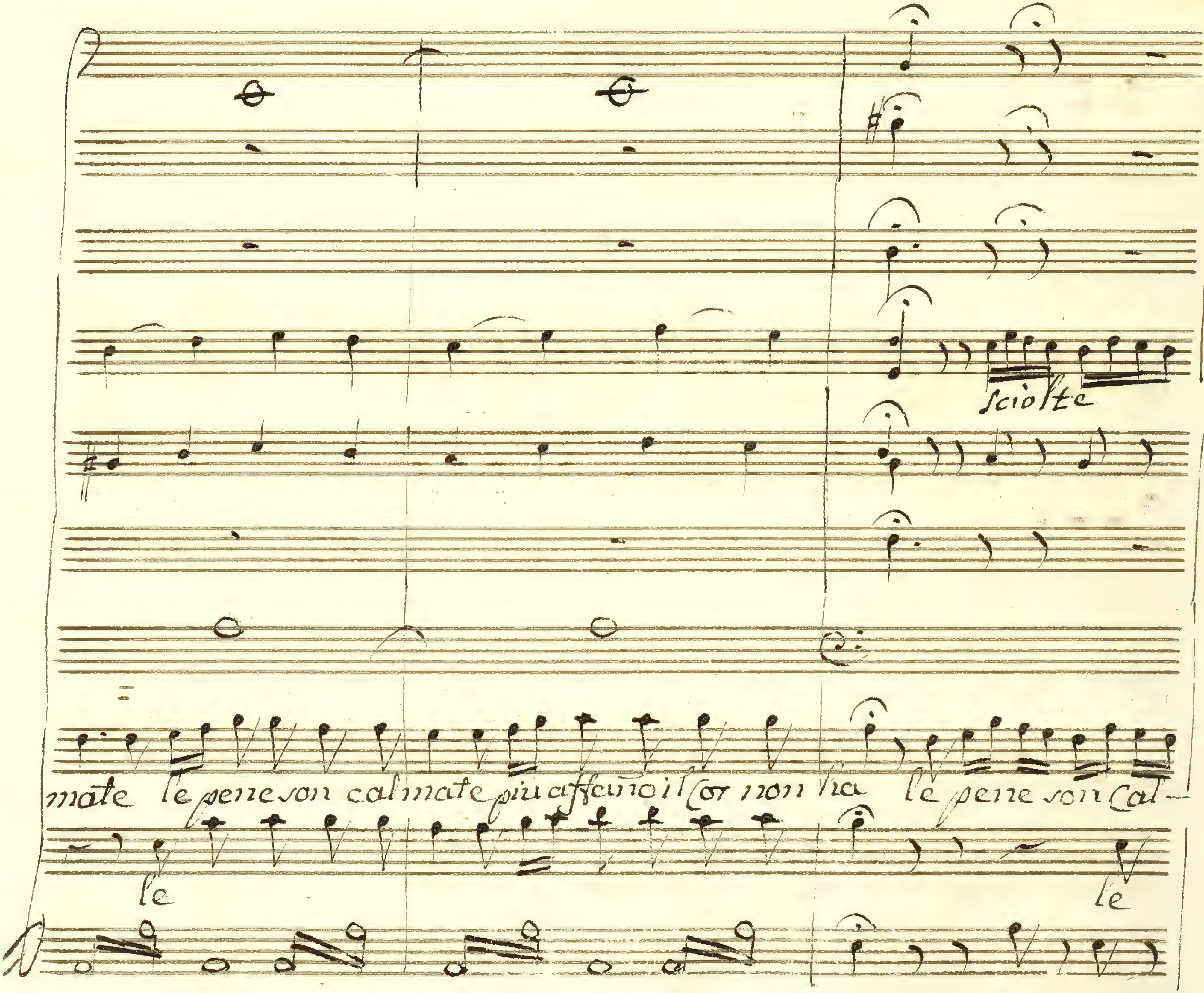
Sciolte
mate le pene son calmate più affanno il cor non ha le pene son cal-
le
le

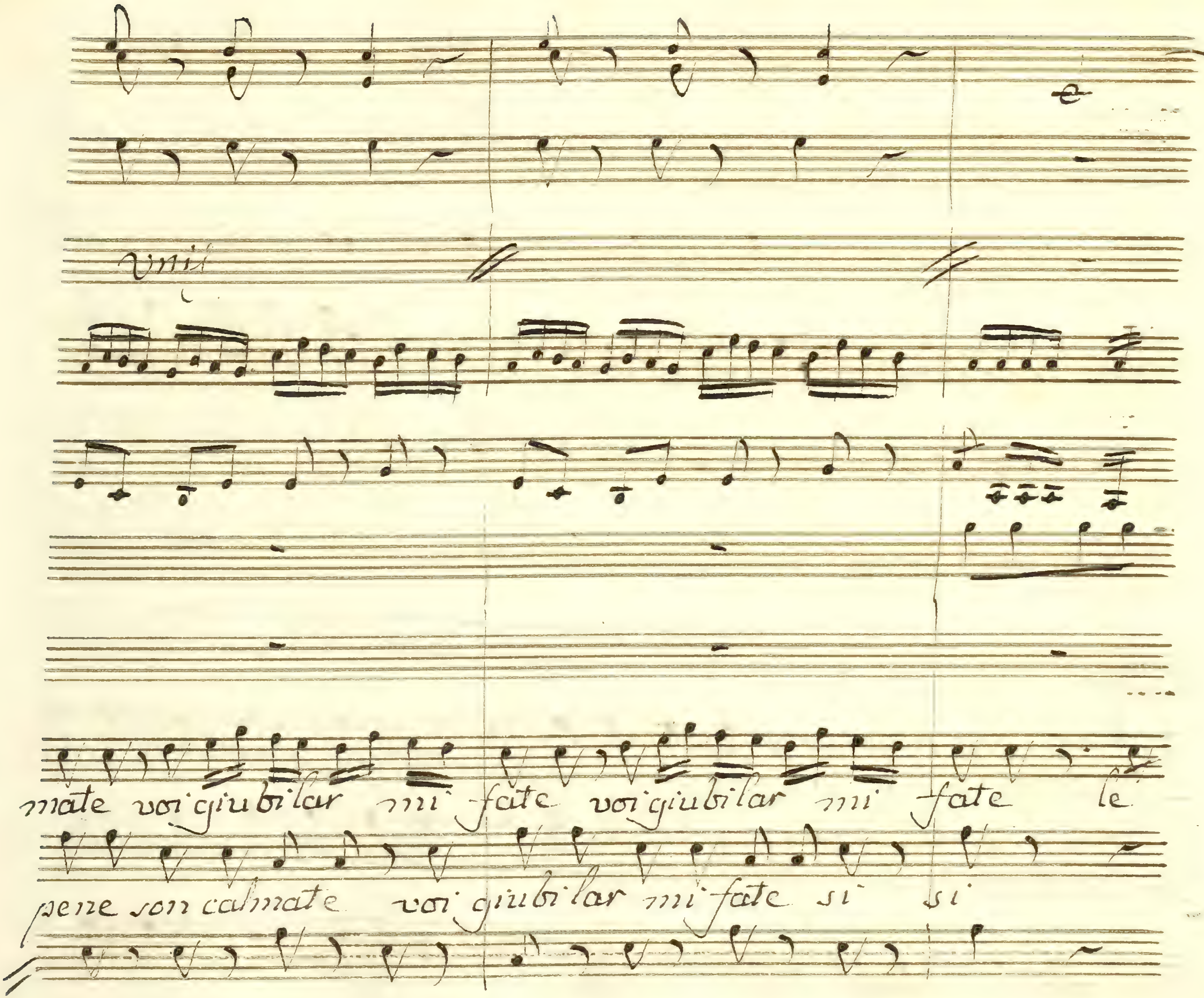
unis
mate voi giubilar mi fate voi giubilar mi fate le
pene son calmate voi giubilar mi fate si si

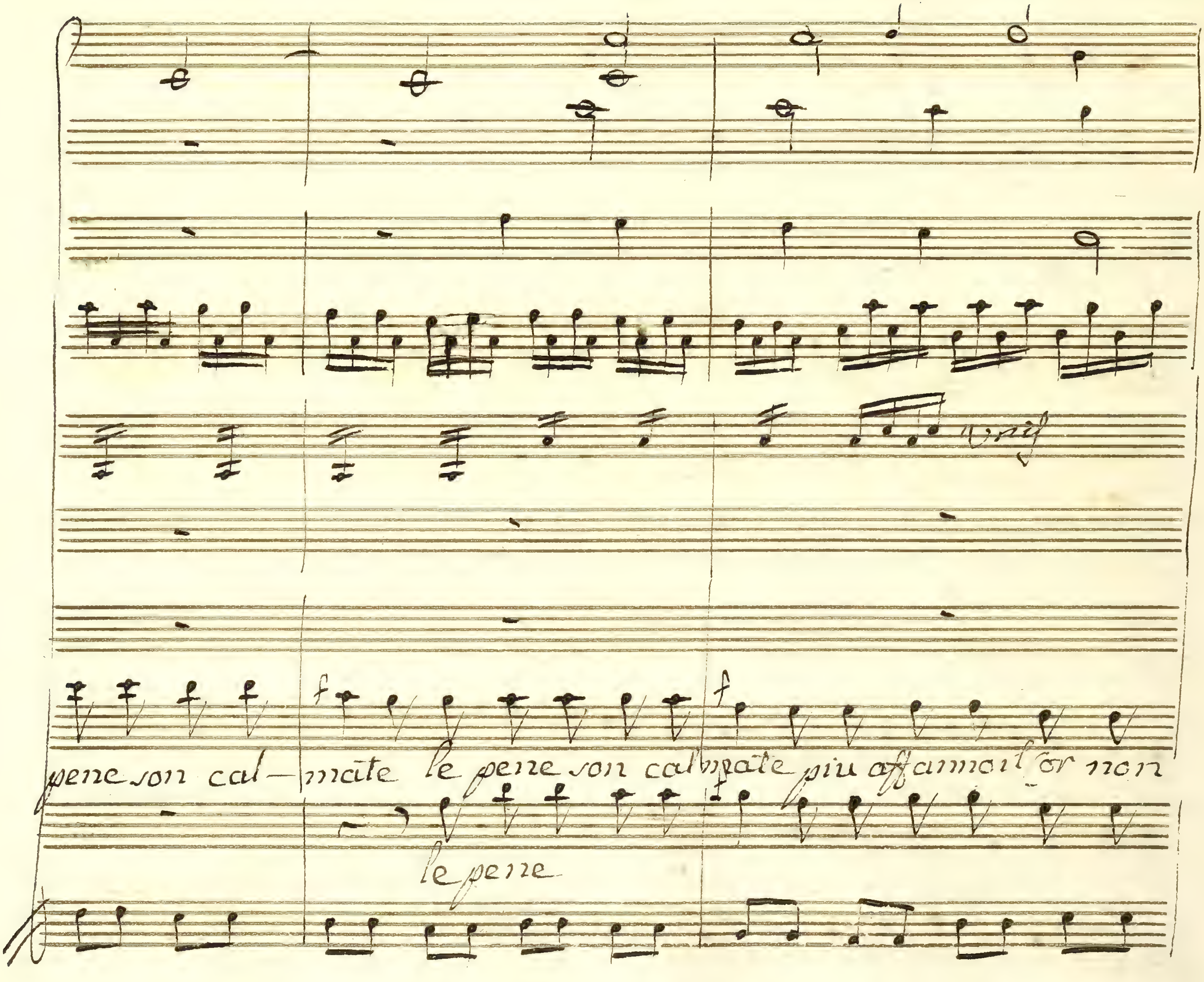
unis
f
f
pene son cal— mate le pene son calmate piu affanno il cor non
le pene

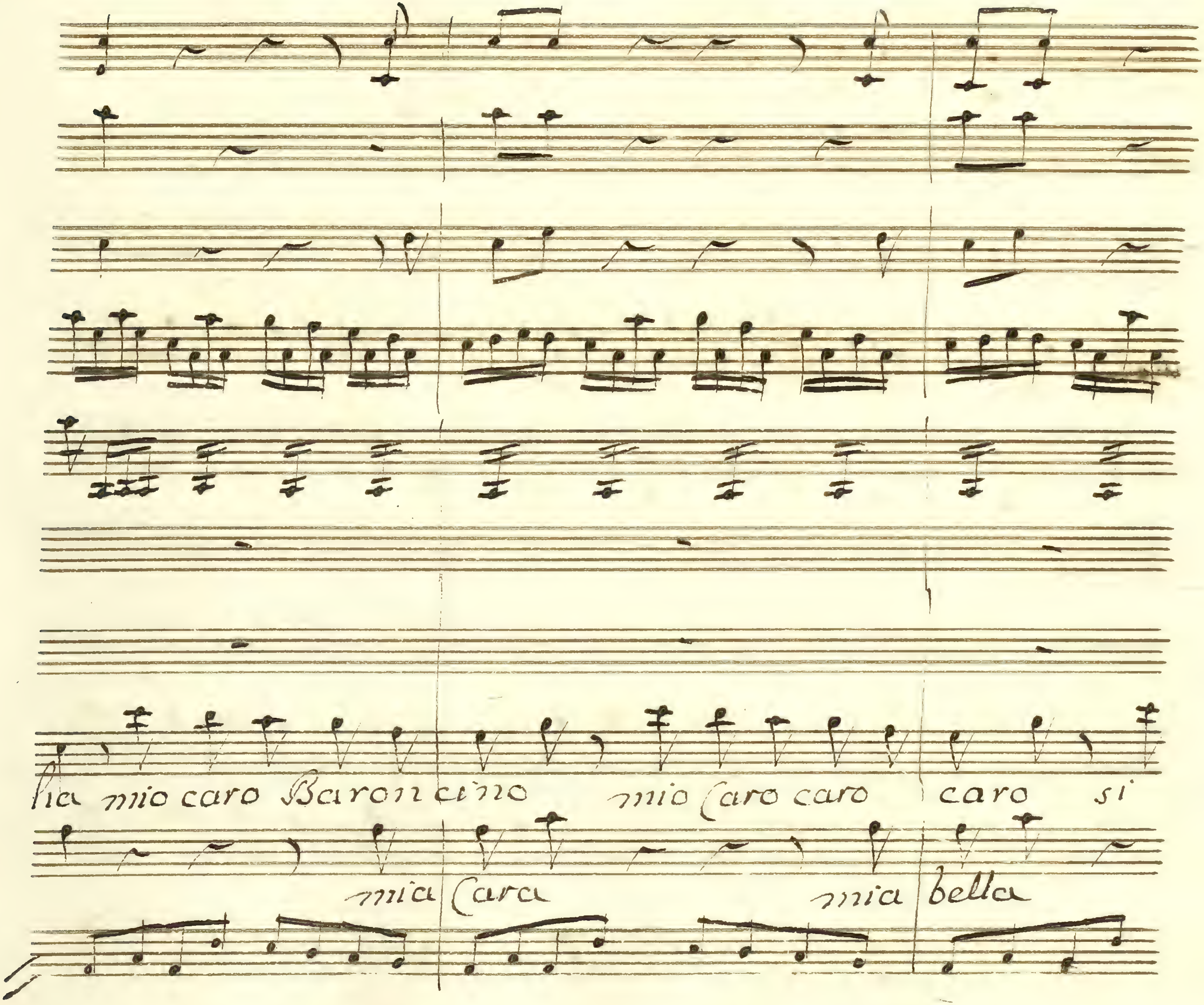
lia mio caro Baroncino mio Caro caro caro si
mia Cara mia bella

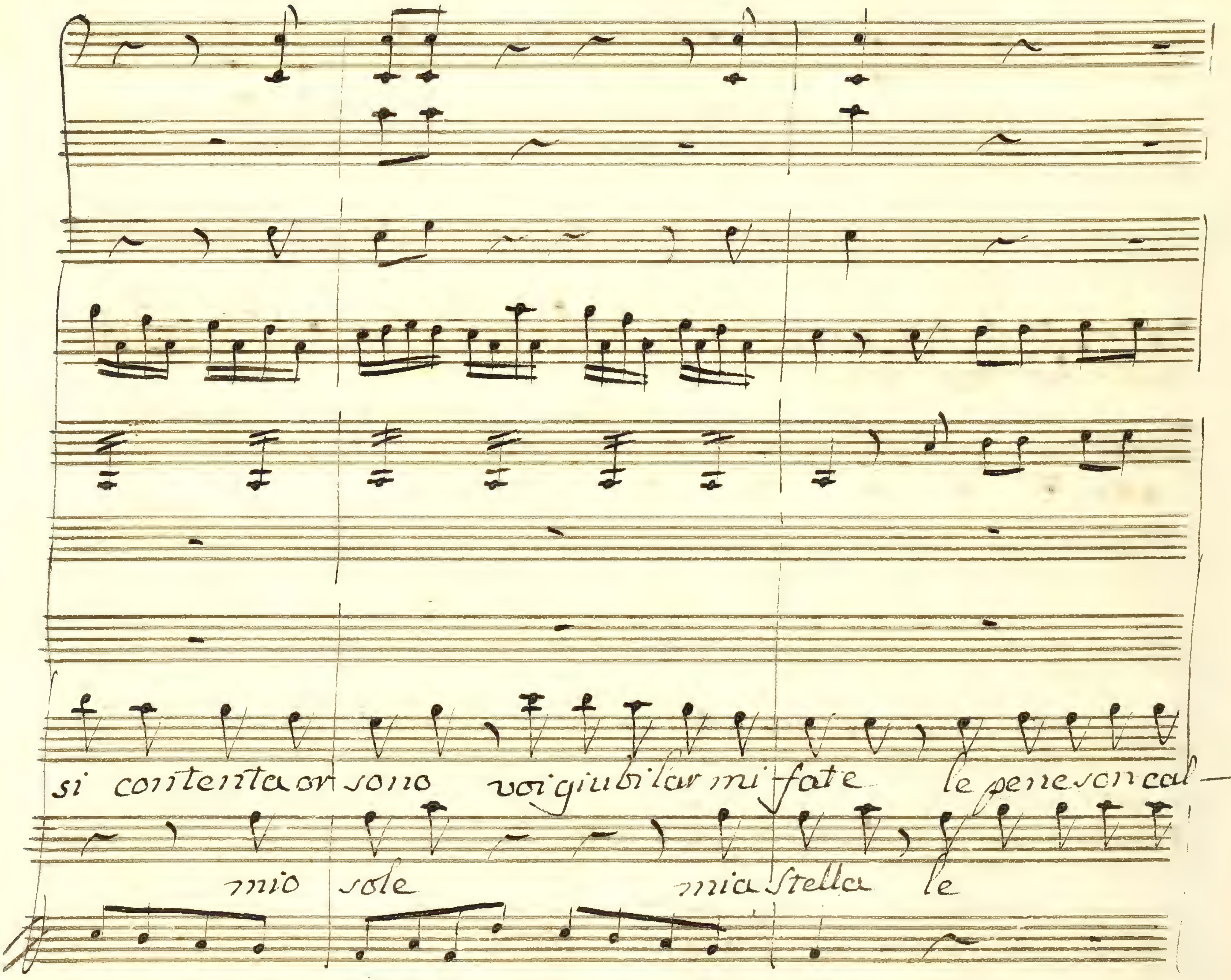
si contenta or sono voi giubilar mi fate le pene son cal—
mio sole mia stella le

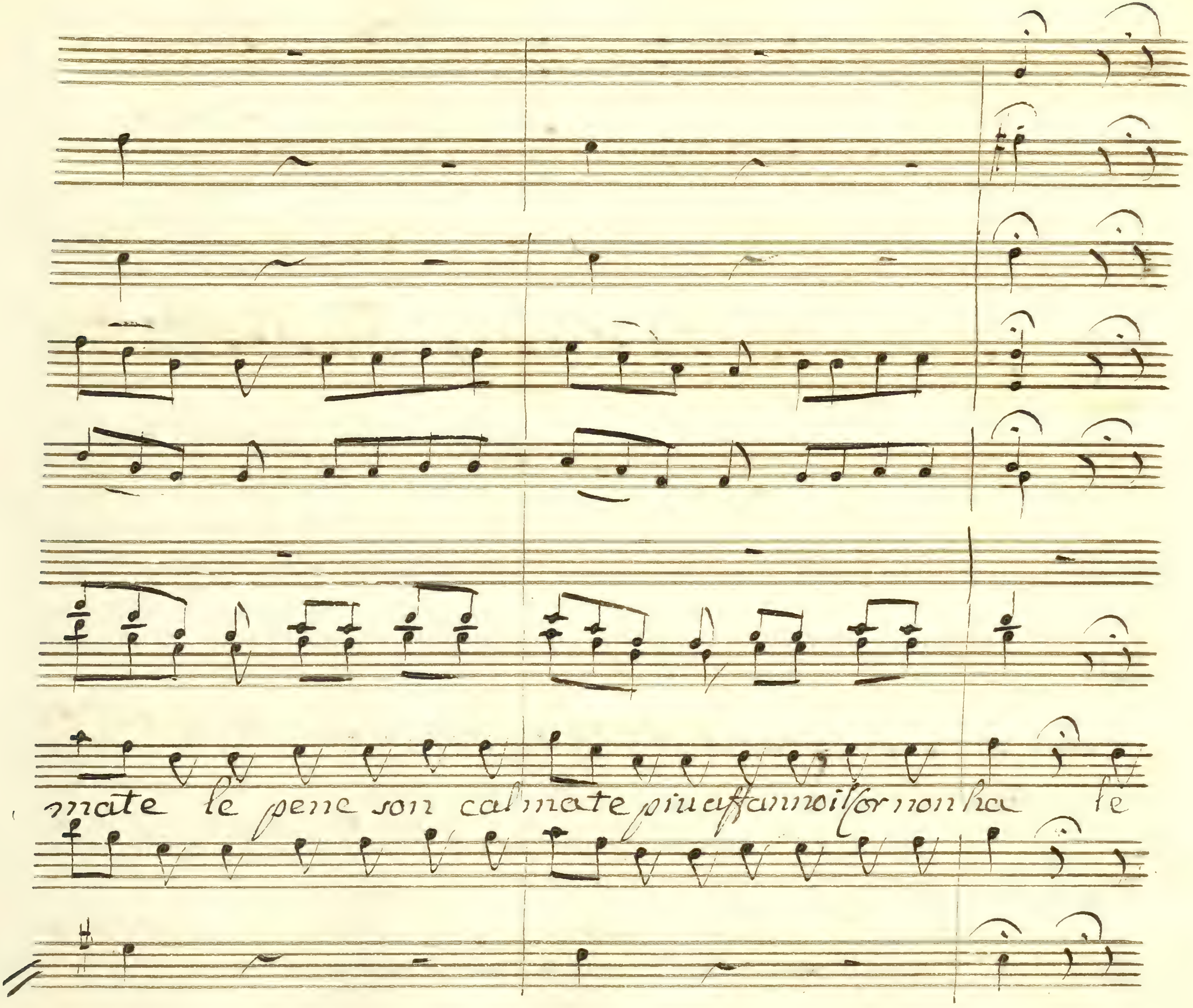
mate le pene son cal mate piu affanno il cor non ha le

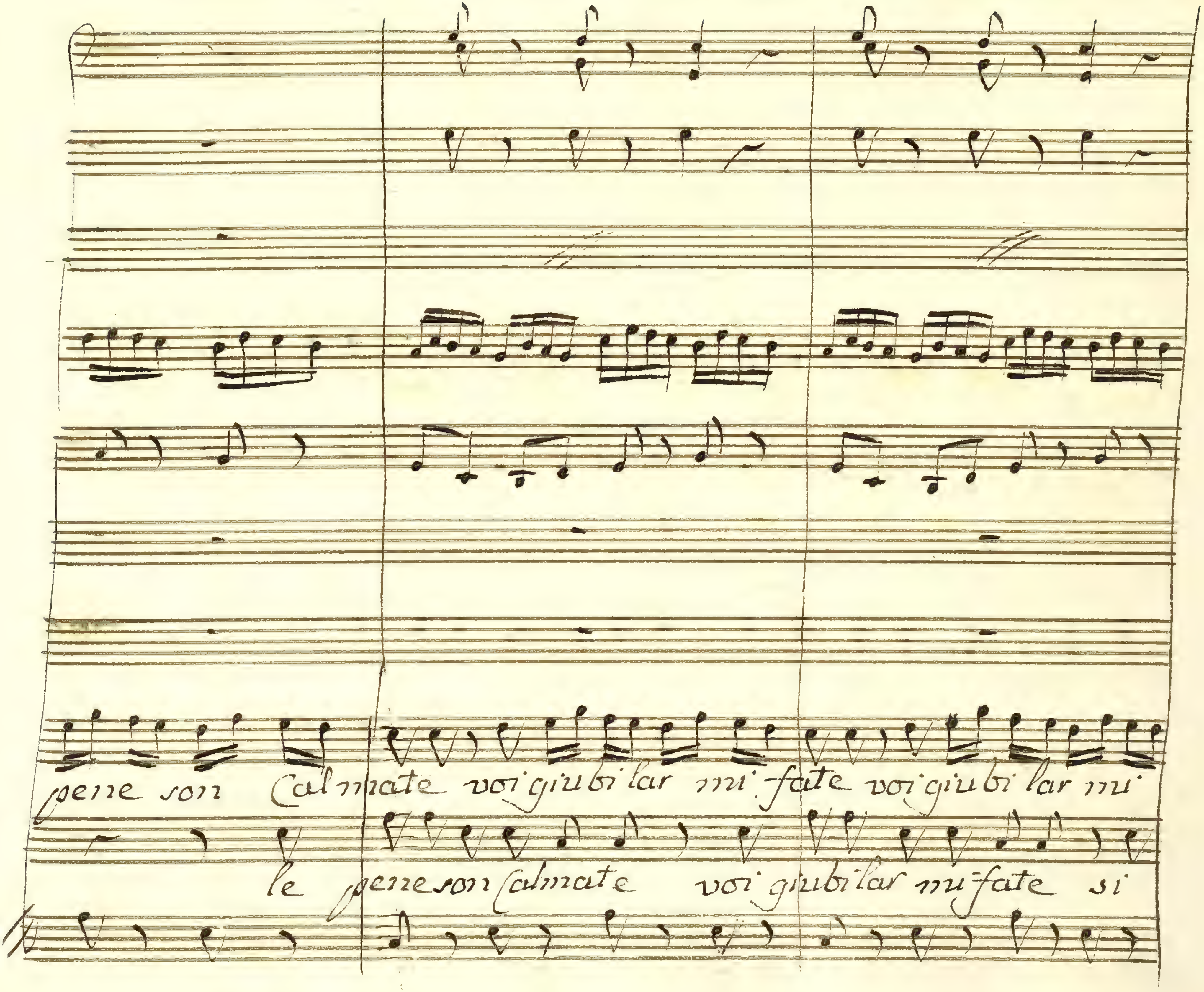
pene son Calmate voi giubilar mi fate voi giubilar mi
le pene son calmate voi giubilar mi fate si

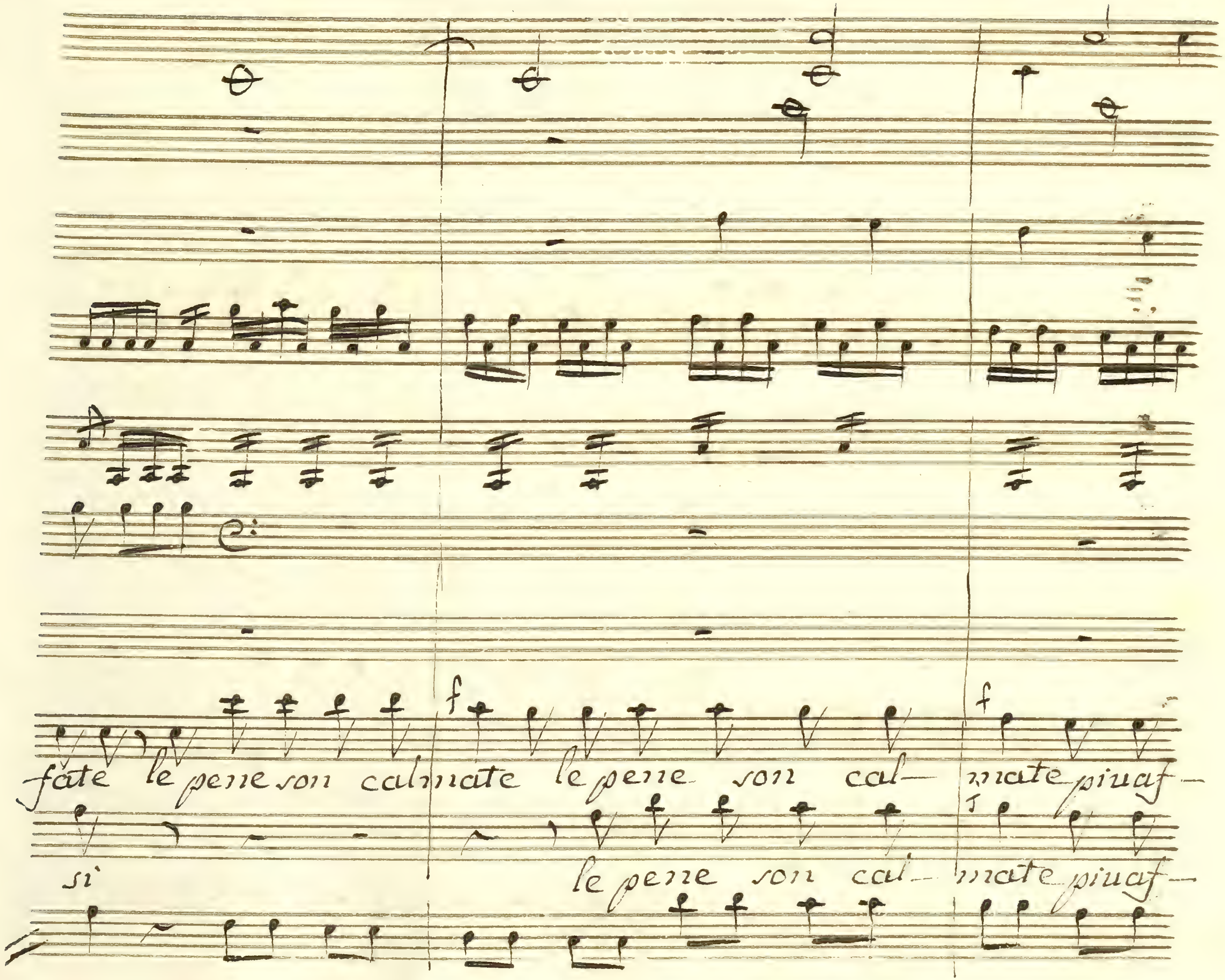
f
f
fate le pene son calmate le pene son cal- mate piuaf-
si
le pene son cal- mate piuaf-

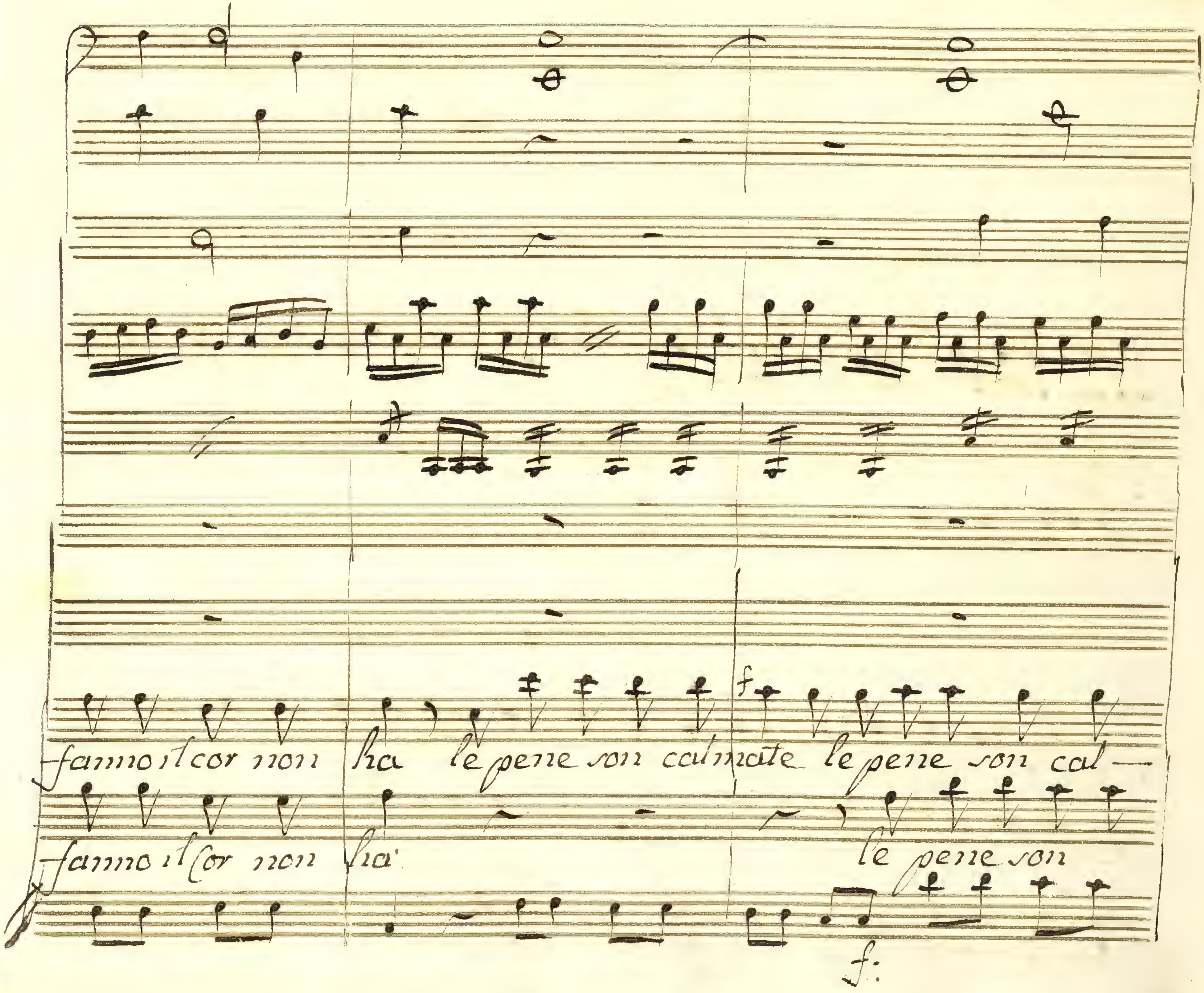
fanno il cor non ha le pene son calmate le pene son cal—
fanno il Cor non ha le pene son

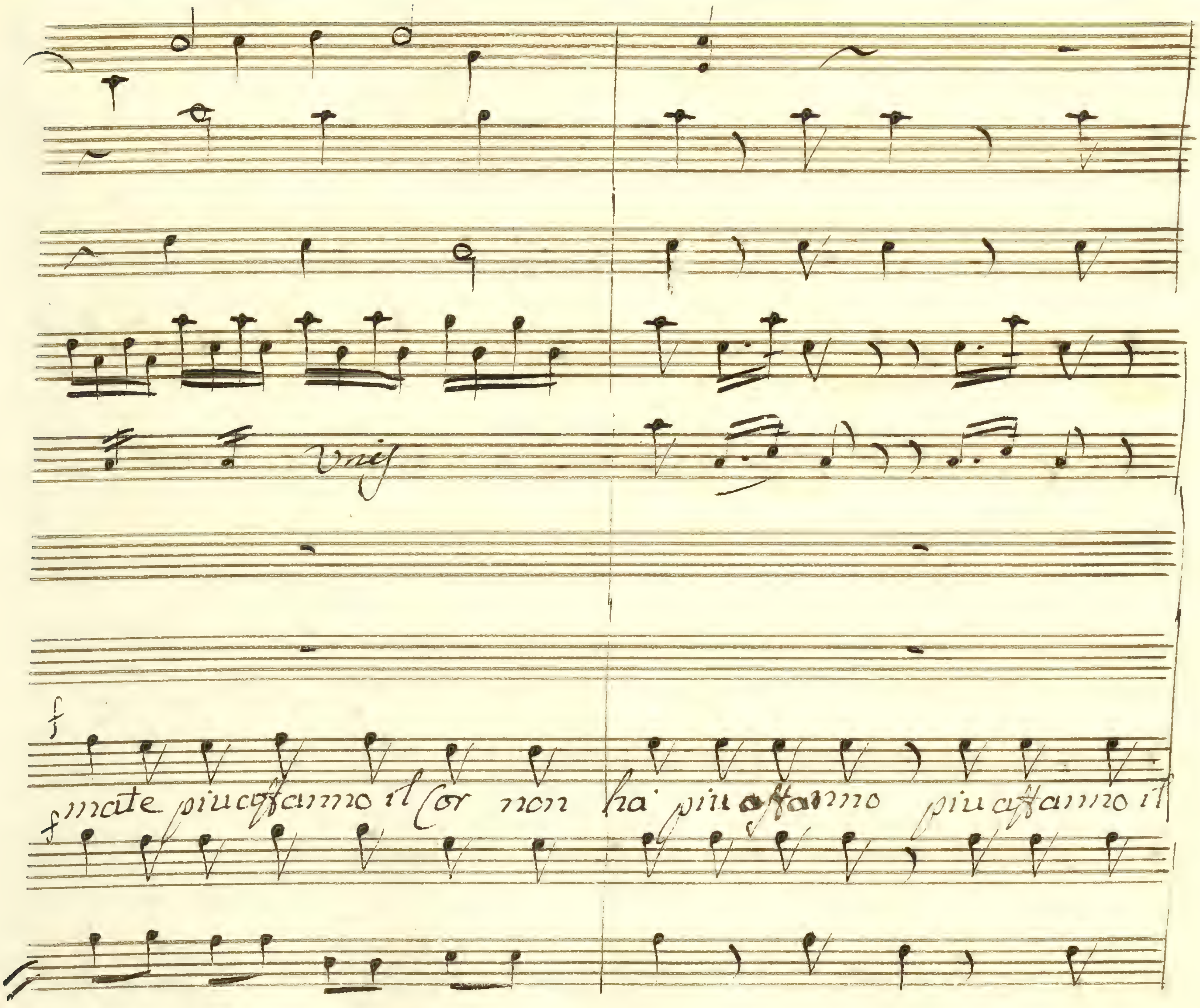
Unis
f
mate piu affanno il Cor non ha piu affanno piu affanno il
f

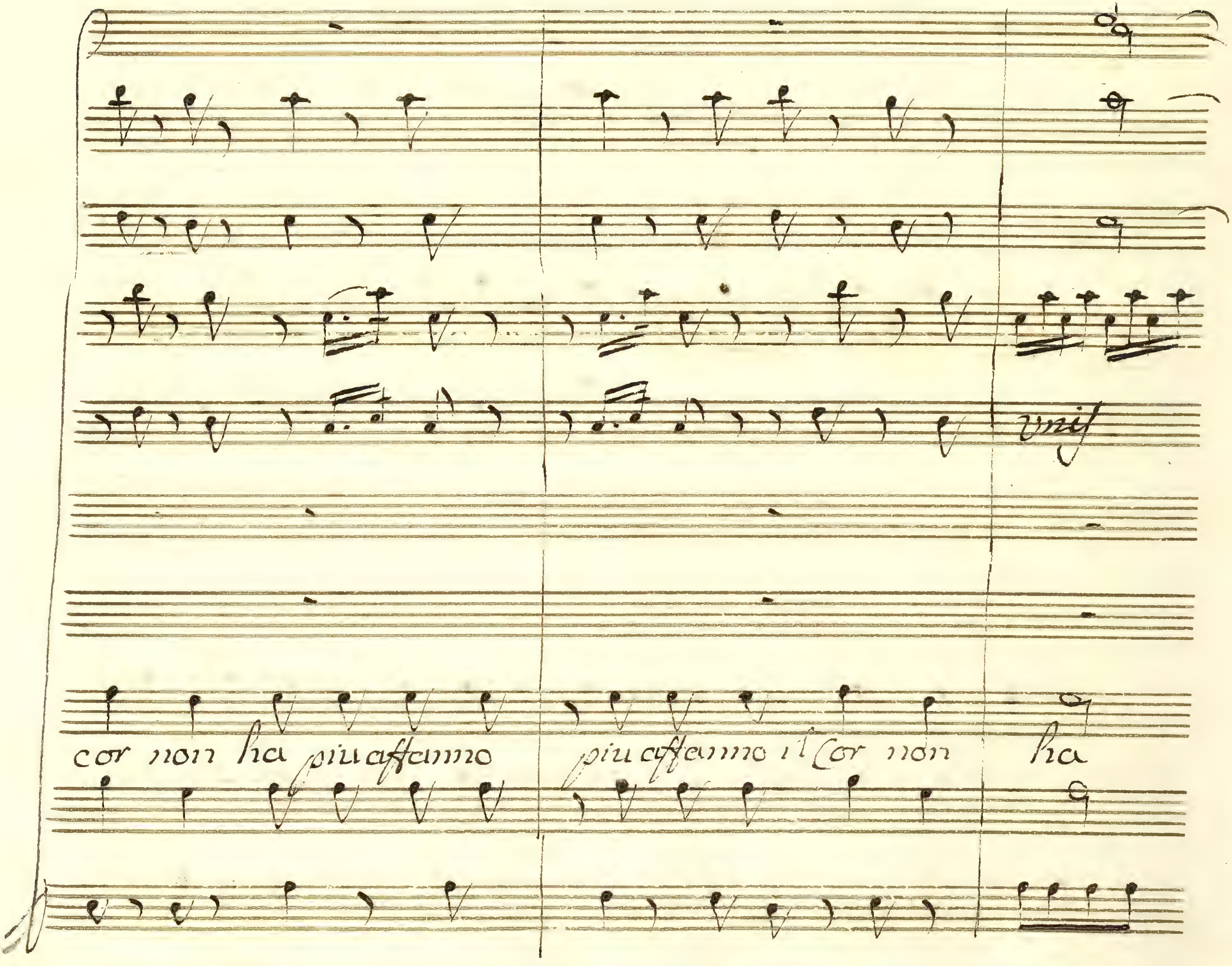
unis
cor non ha piu affanno
piu affanno il Cor non
ha

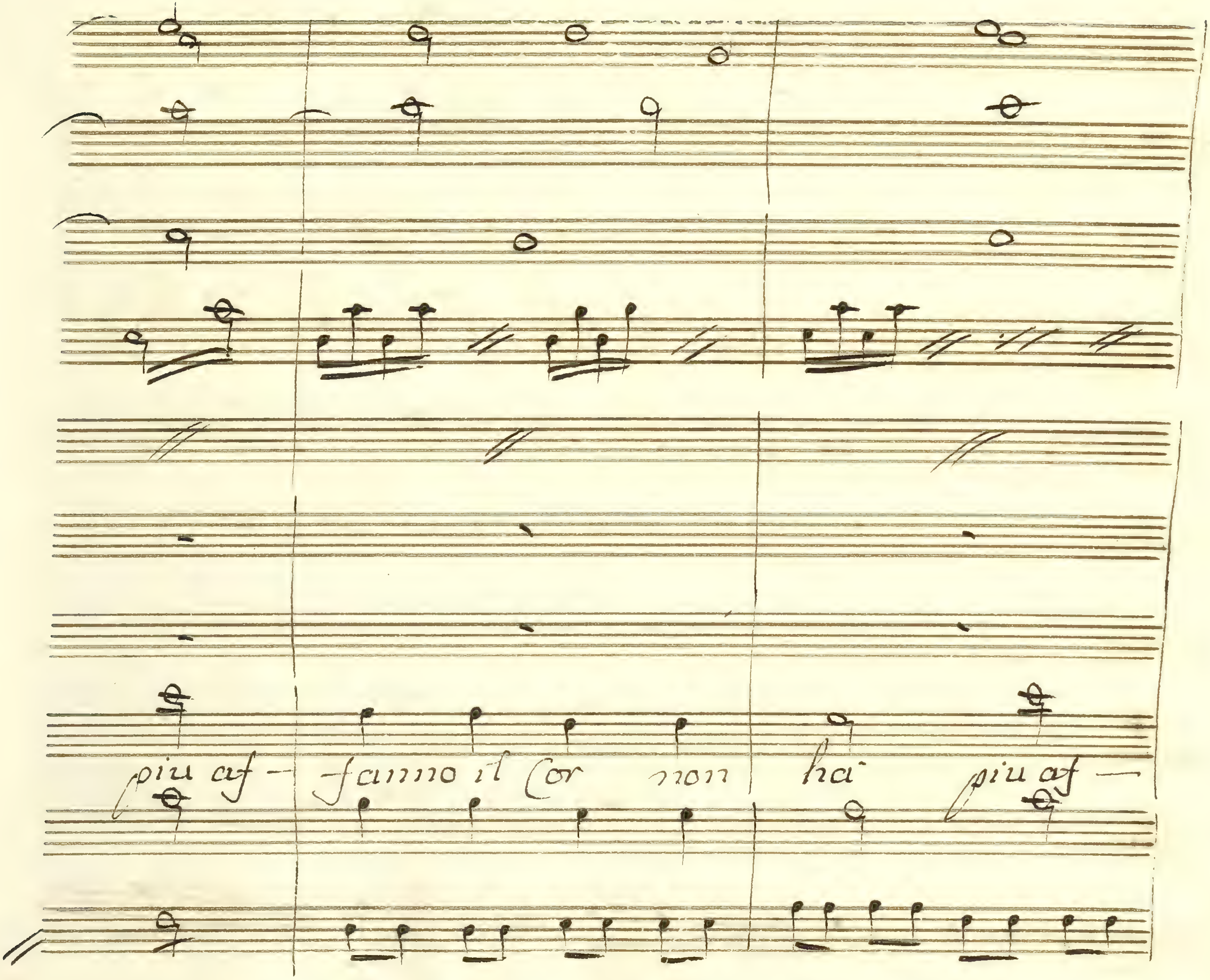
piu af - fanno il Cor non ha piu af -

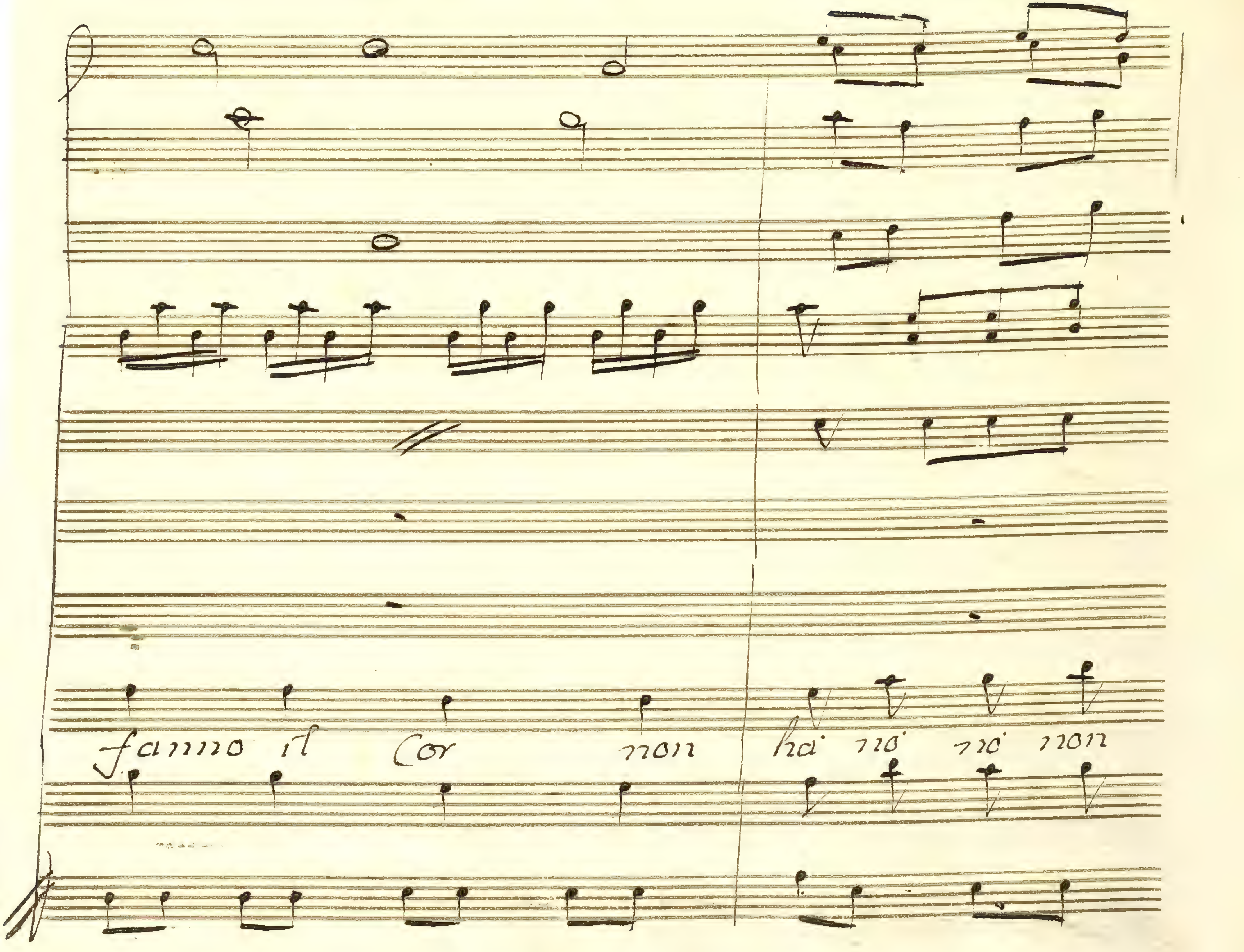
fanno il Cor non ha no no non

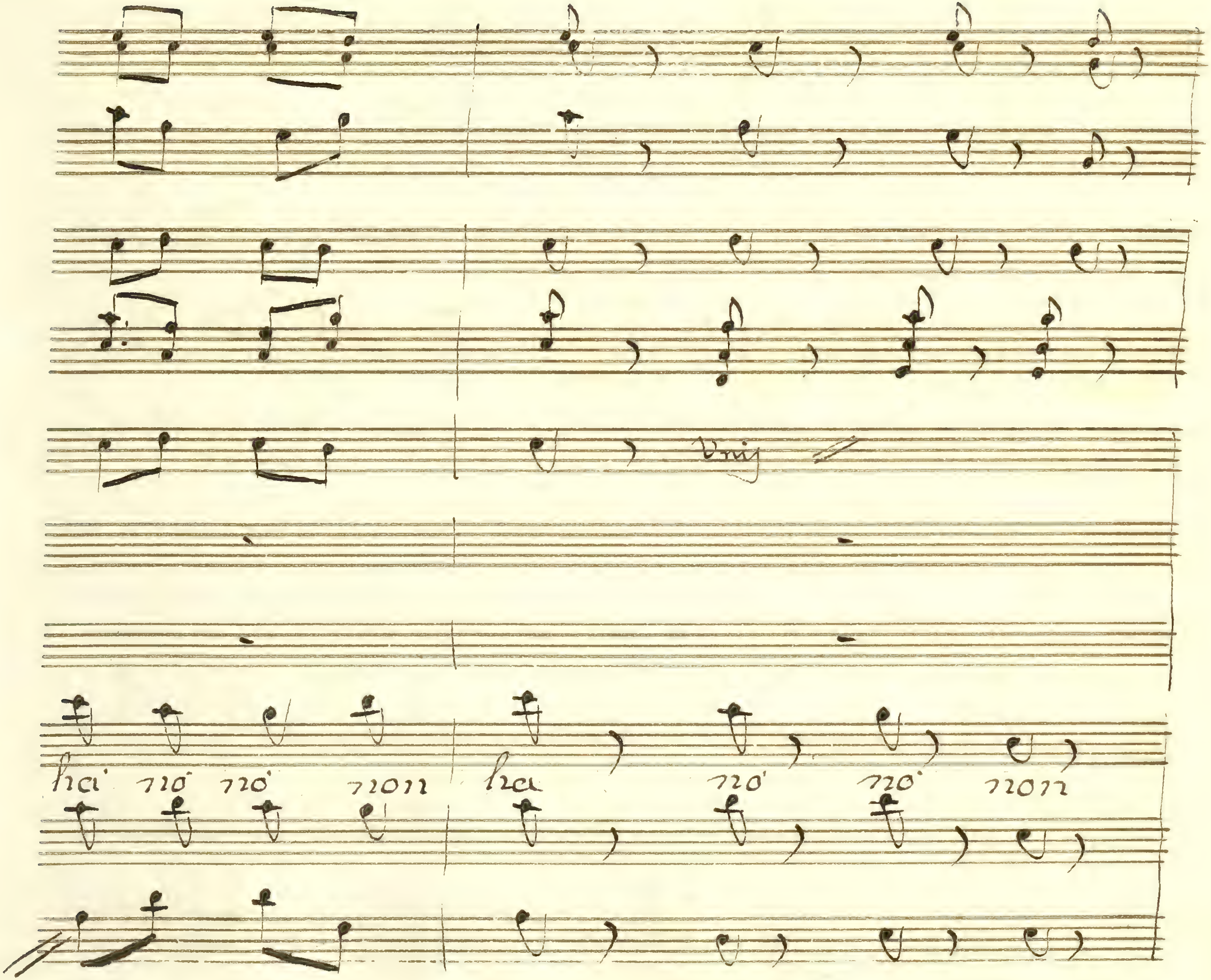
Vnis
hai nò nò non ha nò nò non

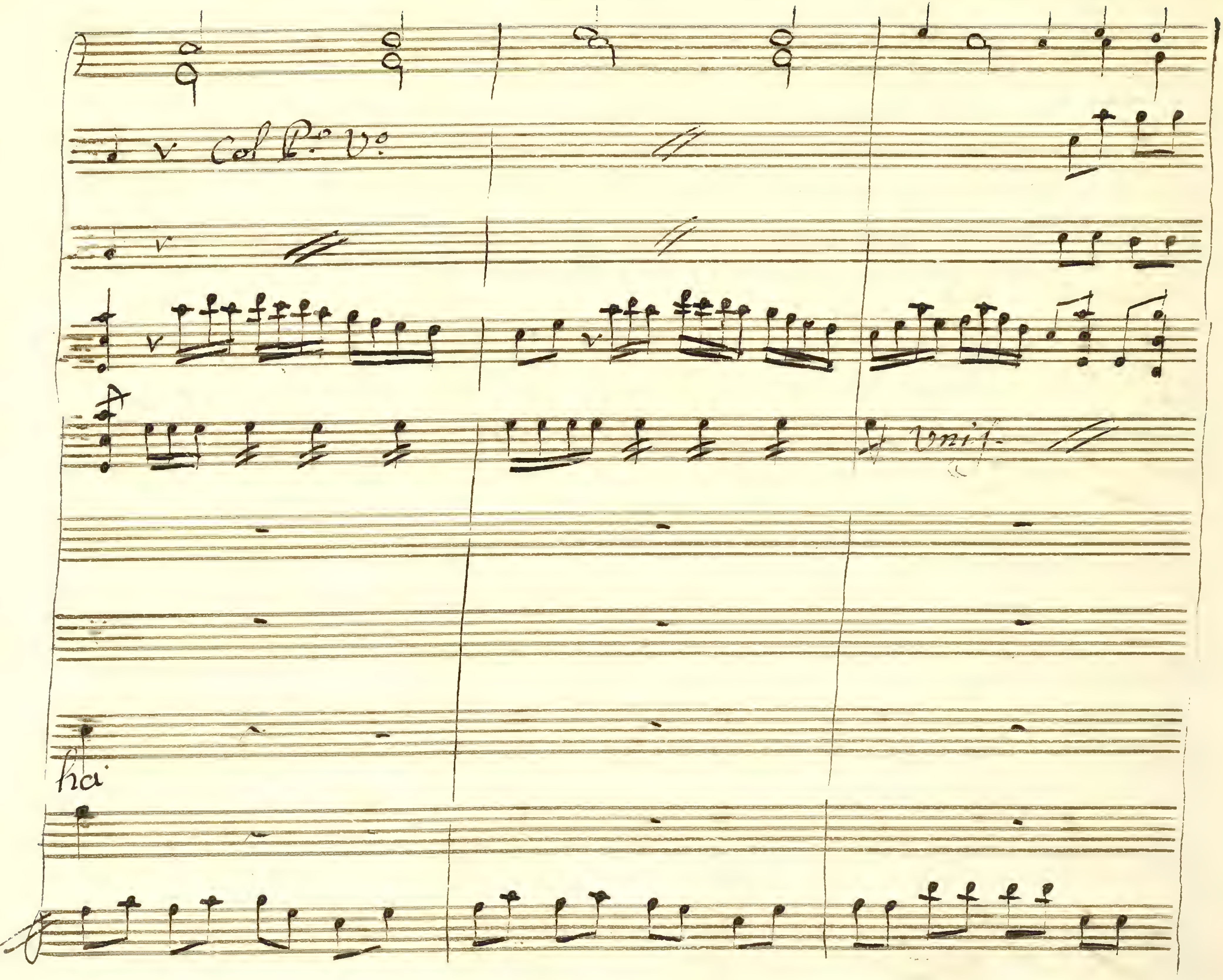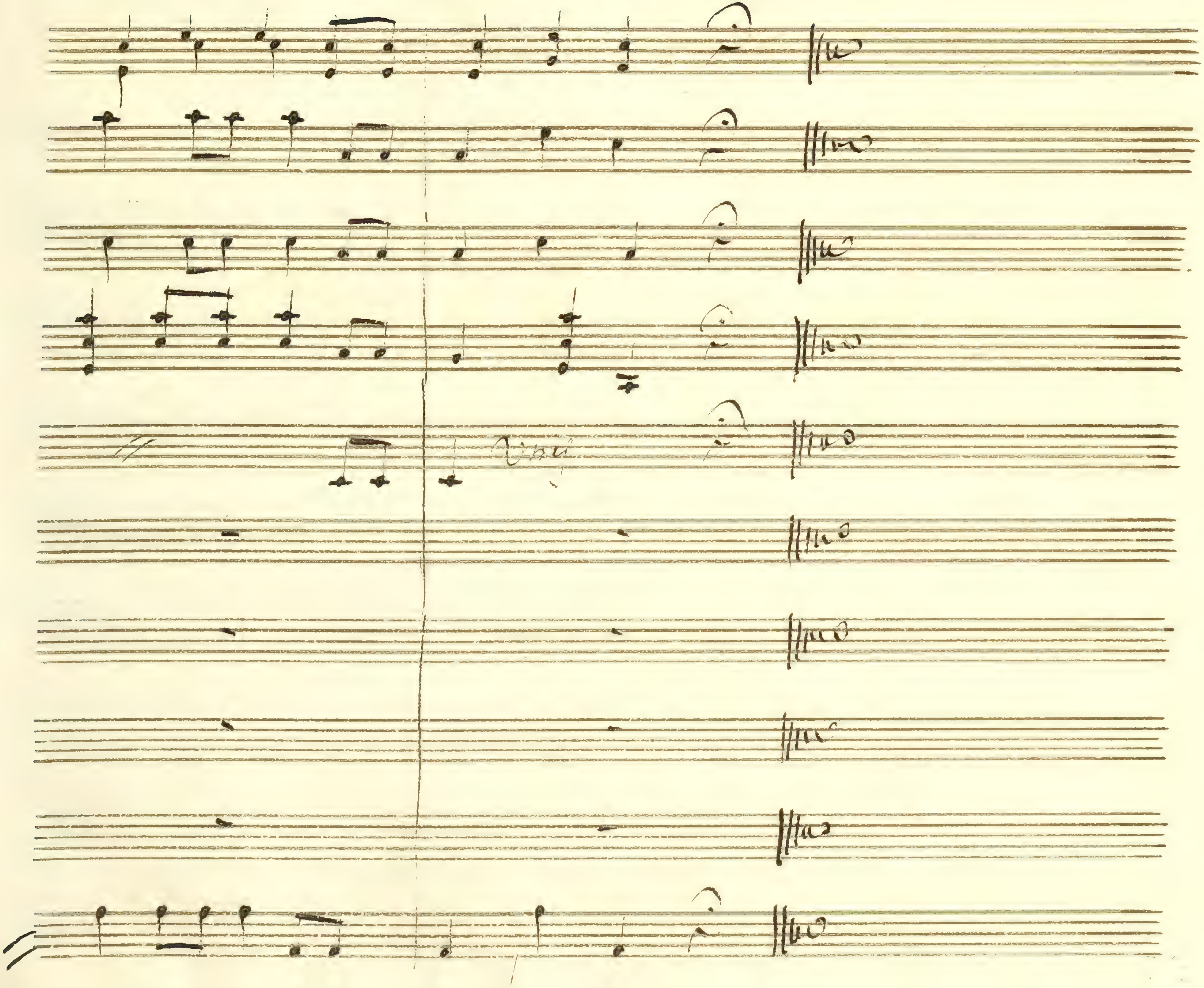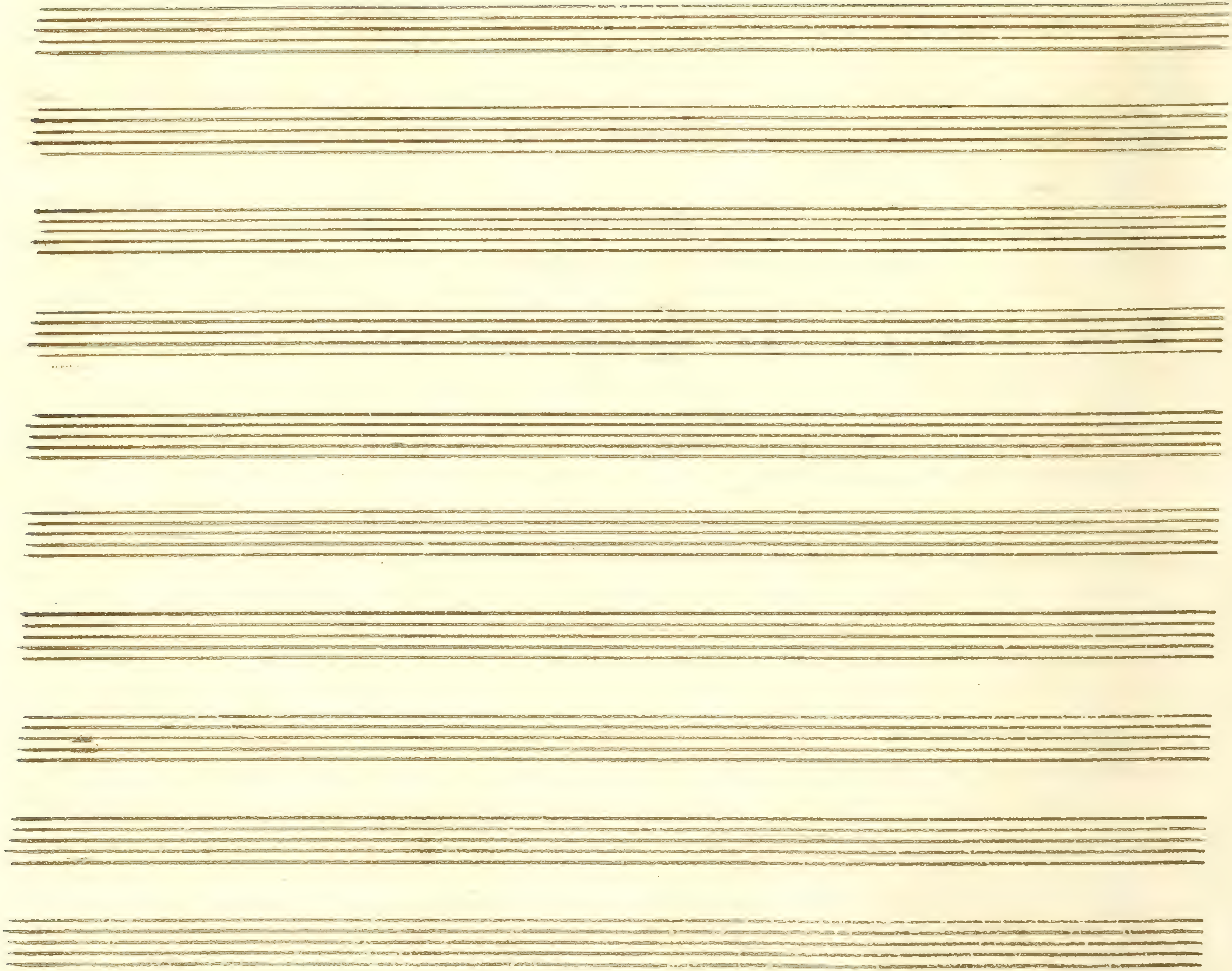
Col P.o V.o
Unis.
ha